PHOTOGRAPHS
OF
GUILFORD
SAMUEL WELLS ABBOTT
PORTLAND, MAINE

Gc
974.101
P67k
1638304

M. L.

ETF
1752

REYNOLDS HISTORICAL
GENEALOGY COLLECTION

ALLEN COUNTY PUBLIC LIBRARY
3 1833 01085 7743

BIOGRAPHIES

OF

GUILFORD

SANGERVILLE

ABBOT and PARKMAN

MAINE

BY

FRANK W. KENISTON

1942

PRESS OF
MERRILL & WEBBER COMPANY
AUBURN, MAINE

1638304

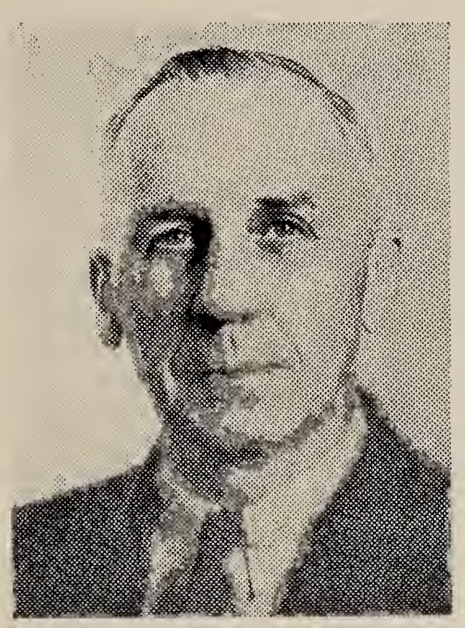

Frank W. Kenniston

Digitized by the Internet Archive
in 2019

https://archive.org/details/biographiesofgui00keni

EXPLANATION

Guilford Biographies begin on page 7
Sangerville Biographies begin on page 95
Abbot Biographies begin on page 101
Parkman Biographies begin on page 107

All places named in this book are in the State of Maine unless otherwise stated.

In presenting this modest book to the public, my greatest wish for it is: that all dates and the spelling of the names of all persons and places shall be found to be exactly as they were given to me. Errors of any other nature, of which there will be some, are regrettable, but comparatively unimportant.

I started out hoping to get a book of nearly 100 pages, feeling that I would not be justified in presenting less; and while my efforts would be focused on getting biographical items, I doubted if I could get more than enough to fill sixty pages. Therefore, it was expected that it would be necessary to fill in 30 or 40 pages with history and other material. But you have responded so freely with biographical or statistical items—whichever one chooses to call them—that you will find more than 100 pages covering about 350 families with reference to over 2500 persons. Several inquiries were made as to the selling price of the book, and the price quoted was based on the printer's estimate for what I supposed would be not exceeding 100 pages. And so, to incorporate any history worth-while would increase the cost of the book beyond what I felt able to bear.

Therefore, I have decided to let the title, early selected, be a true index to its contents. There are, however, about three exceptions.

Considerable more time and work has been required to get even this small volume into shape than many might suppose, but I wish to say that the uniform patience and courtesy of all the many individuals contacted has been appreciated.

There ought to be a history of Guilford and this immediate area written. but it will require considerable time and research work to do it as it should be, and to half do it would be very unwise. If circumstances permit, I shall be glad to get some facts together, that some more capable person may have the advantage of in the days to come, in preparing a really interesting detailed history of the local field.

This book is whole-heartedly dedicated to the memory of all men and boys who have, or later may go from the area covered by this book, to serve in World War No. 2.

Frank W. Keniston.

GUILFORD BIOGRAPHIES

ANSON A. ADAMS, night watchman, son of Samuel C. and Mary M. Leeman Adams was born at Abbot, July 27, 1878. May 4, 1905 married Miss Edith D. Works daughter of Charles and Maria J. Cousins Works, born at Abbot, Mar. 28, 1881. Children, Rexford C., Kezar Falls, Lucile, now Mrs. Nelson Conn, Davisville, R. I., Wilda, now Mrs. Herbert Goodwin, Brunswick.

DWIGHT E. ADAMS, son of Leslie J. and Althea Huff Adams, born at Guilford, Sept. 23, 1911. Graduated from the University of Alabama in 1935. July 16, 1933 he married Miss Wilma E. Dexter, daughter of Mr. and Mrs. Seth Dexter, born at Sangerville, Apr. 23, 1914. Mr. Adams is a successful insurance salesman at Milo.

LESLIE J. ADAMS, was born at Wellington, Aug. 3, 1875. On Sept. 12, 1900 he married Miss Althea G. Huff of Wellington, born July 2, 1878. They were in Massachusetts until 1905, when they came to Guilford, where Mr. Adams has been in the livery and public car business ever since. Children, Edwin M., born May 20, 1907, and died March 28, 1931; Marjorie H., now Mrs. Earle T. McNaughton of New York, born Mar. 25, 1909; Dwight E., an insurance man at Milo, born Sept. 23, 1911. The latter graduated from the University of Alabama in 1935.

LESLIE C. ADKINS, painter and Duco finisher, born at Atkinson, Sept. 21, 1888, son of Henry S. and Eliza Parker Adkins. In 1917 he married Miss Ethel Hanson of Greenville, and she died May 1, 1925. By this union there were two daughters, Nathalie, married Lawrence Parsons, and Cornelia, married Mr. Clark. Sept. 1926 Mr. Adkins married Miss Marie Weston of Willimantic. Children, Rupert, Beverly, Winston and Irving.

ANNA STEVENS ALDRICH, younger daughter of Zebulon G. and Sara Huntington Stevens, born at Guilford, May 22, 1880. Graduated from Guilford High in 1898. Sept. 10, 1903 married Frank Shaw Aldrich of Providence, R. I., born Oct. 24, 1879. Mr. Aldrich is a machinist. Children, Sally Marcia, born Jan. 9, 1918. She graduated from Colby College in 1939, and from the Katherine Gibbs Secretarial School, and now is secretary to the Dean of Women, Colby College, Waterville.

ALBERT ALLEN, was born at Wellington, Oct. 7, 1841 and died at Wellington, Sept. 13, 1896. His parents were George and Mary Curtis Allen. Feb. 3, 1864 he married Cordelia C. Irish of Union, daughter of Lewis and Sophrona Sprague Irish of Sprague's Mills. Albert and Cordelia Allen had three children, (1) William, born Oct. 28, 1864, married Mabel Pease, and they had three children, Albert, Doris and Ruth. William died at Pittsfield, Nov. 25, 1910. (2) Mary, born Apr. 17, 1868, married Allen W. Hayden of Brighton. (3) Tilla, born Mar. 7, 1872, married Bert Drew of Wellington. Albert Allen and son William, under the name of A. Allen & Son did an extensive business in and around Guilford as cattle drovers and buyers in the eighties and nineties. Albert Allen was a volunteer in the Civil War, Co. F., 20th Maine. He served in the Maine Legislature in 1877 and 1889, and William Allen served there in 1903. After Albert Allen died Mrs. Allen moved to Sangerville and erected a home, accompanied by Mr. and Mrs. Allen W. Hayden. Mrs. Cordelia Allen died at Wellington, July 12, 1925.

ARTHUR M. AMES, oldest son of Melvin M. and Nellie E. Smith Ames, born at Guilford, Sept. 19, 1913. Graduated from Guilford High in 1930. On Mar. 21, 1936 he married Miss Geneva Moulton of Sangerville, who was born June 3, 1917. Children, Mary Ellen, born Jan. 1, 1937; John Owen, born Oct. 8, 1938. Mr. Ames was a woolen mill man until he commenced driving the mail and express truck nearly four years ago.

FRANK T. AMES, son of the late George H. and Lillian M. (Lane) Ames, born at Blanchard, Jan. 12, 1882. Republican. Protestant. Attended the public schools. Sept. 28, 1906 he married Miss Ada I. Lord and she was born Nov. 1, 1889. They have two sons, Clayton L. and Gerald L. Mr. Ames was a spinner in Sangerville woolen mills for fourteen years before he established his present lunch business in Guilford in 1933.

MELVIN M. AMES, cemetery caretaker, was born at North Anson, May 12, 1879, son of Elijah and Angelia Burns Ames. June 17, 1911 married Miss Nellie Smith, daughter of John T. and Marie E. Vielle Smith, and born at Parkman, Jan. 25, 1891. Children, Kathleen V., married Neill Marshall, Harold O., Arthur M., Morris F. and Robert P.

BYRON P. ANDREWS, was born at Detroit, Dec. 17, 1874, son of Rev. A. P. and Sylvane Harding Andrews. Sept. 30,

1909 married Miss Alice S. Heath of Stockton Springs, daughter of Frank and Edith Heath, and born at Penobscot. They have two sons, Frank B. and Orman E., both married and living in Los Angeles, Calif. While working in the Piscataquis Woolen mill at Guilford, he was tutored by Dr. Chas. Logan to allow him to enter Bucksport Seminary, and he attended that institution. Following that, he was nine years with the Boston Elevated Ry. Co. and Gilmore Elec. Co. of South Boston, having charge of both steam and electric equipment for the latter concern. Attended New England School of Engineering and passed the State examination as engineer. Went to California in 1903 and worked for P. E. Electric Ry. Co. and L. A. Ry. Co's, as power house and sub station operator until 1906. Went to Old Mexico in 1906 and was foreman for the London Exploration Co. Next went with the Mex. Mines of Eloro Co. and was in full charge of all electric equipment and machinery. Was ordered out of Mexico by the U. S. Government in 1914. Then in Maine and California until 1916 when he left for Chile, South America, and was with the Chile Exploration Co. until May 1921. Came up to Peru with the Cerro DePasco Mining Co. until 1922, then returned to California. Was with the Bureau of Power and Light for fourteen years, and he is now with the California Ship Co., and living at home in Gardenia, on an extensive plot of land bought in 1904. Mr. Andrews has a sister, Mrs. Alice Lane, living in Guilford, and at the time he needed such oversight, she was a real mother to him. While yet in his teens he made the plans and had considerable to do with their execution in the building of the home which she now occupies. Mr. Andrews has another sister, G. Florence Williams, living in Calgary, Canada.

MRS. BEATRICE BLAKE APPLEBEE, daughter of George and Mary Dyer Blake was born at Fort Fairfield, May 21, 1903. Aug. 6, 1921 she was married to Hugh L. Applebee, a farmer, born to William H. and Addie Grover Applebee, Oct. 16, 1893. Mr. Applebee died Sept. 11, 1938. They had Robert H., graduated from Guilford High in 1941, now married and lives in South Portland; and Felicia J. in school.

HARTWELL W. APPLEBEE, millman, was born at Guilford, Jan. 12, 1905, son of Hartwell W. and Addie Grover Applebee. July 27, 1940 he married Ruth Woodbury, widow of the late Orman L. Woodbury. She was born to Eugene and Mattie Evans Shaw at Monson, Mar. 15, 1906. No children.

WILLIAM HARTWELL APPLEBEE, farmer, was born at Lincoln, Jan. 10, 1870, only child of Levi and Annie Applebee. He came to Guilford when thirteen years old, and Nov. —, 1889 married Miss Addie Grover, daughter of Sewell and Annie Morgan Grover. She was born at Guilford, 1868, and died at Guilford, Sept. 15, 1932. Children, Earl; Hugh, died Sept. 12, 1938; Barbara, married Ray Wise; Hartwell, Vera, married John Fitzsimmons, Pittsfield.

WILLIAM PARKER APPLEYARD, born in Bradford, England. Worked in his father's woolen mill until he came to America in 1856, in a sailing vessel landing at Castle Garden, New York City. Later he settled in Dexter, Maine, and there married Miss Ann Sumner Drake, a Yankee, of Elliottsville, but whose English ancestry is established back to AD 1260. She died in Dexter village in 1870 and was buried there. Two children were born of this union, viz.: a son William Appleyard, now living; and a daughter, Allie Appleyard who died in 1895 and buried in Dexter. William Appleyard Sr., came to Guilford in 1874, and leased the first woolen mill built in Guilford village, on the present site of the Oldtown Woolen mill, and later bought and operated it until 1877, then leased it to the Piscataquis Woolen Co. Mr. Appleyard died in Guilford village in 1908 and is buried in Dexter. William Appleyard, his son, now living, married Miss Addie Adams Sampson of Sebec and Pittsfield, and two children were born to them, and all lived in Guilford for many years. Mrs. Appleyard died in Worcester, Mass., in 1930 and the remains were brought to Guilford and rest in Elmwood Cemetery. Their children, viz.: William Sampson Appleyard, was born in San Francisco, Calif. He now lives in Burlington, Vt., and is President and General Manager of the Vermont Transit Co., and of the Burlington Rapid Transit Co. And Miss Iva Anne Appleyard lives in Worcester Mass. Miss Appleyard is a Tax Consultant, and maintains offices in Boston, Mass.

JOHN J. BACKUS, son of John J. and Sarah Dean Backus was born at Boston, Mass., Nov. 5, 1878. June 1, 1910 he married Miss Dora Edith Wise, only daughter of William E. and Lillian Sears Wise, and she was born at North Guilford, Feb. 20, 1890. They have no children. Mr. Backus was a trackman on the Bangor & Aroostook R. R. for some years before retiring in 1932.

KENNETH H. BADGER, son of Ray and Inez Coombs Badger, was born at Parkman, Dec. 7, 1910. Aug. 27, 1936 he married Miss Margaret L. Leighton of Sangerville, born to Norris S. and Flora Steeves Leighton, Sept. 10, 1913. Mrs. Badger graduated from Sangerville High in 1931 and from Bangor Maine School of Commerce in 1935. Mr. Badger is a millman, and Mrs. Badger is employed in the office of the Guilford Trust Co.

RAY A. BADGER, woolen mill employee, was born at Willimantic, March 29, 1885, son of Mellen and Elizabeth Howard Badger. June 2, 1910 he married Miss Inez Coombs, daughter of William and Irene Packard Coombs, and born at Parkman, Aug. 8, 1892. They have one son, Kenneth and he married Miss Margaret Leighton. The family moved to Guilford in 1930.

PHILIP L. BAKER, woolen mill spinner, son of Peter and Sophia Pooler Baker, was born at Milford, Dec. 10, 1886. Nov. 27, 1912 he married Miss Ida G. Smith, born to Edmund P. and Augusta A. Gilman Smith, Jan. 31, 1890. They have no children of their own, but have brought up from early childhood two motherless children, Mrs. Baker's brother, Dana E. Smith, and nephew, Edmund Bennett.

SARAH E. BARNES, was born at Corinna, Dec. 16, 1877, daughter of the late Asher and Frances Whitcomb Smith. Dec. 14, 1901 she was married to John J. Barnes, a millman, who was born Jan. 10, 1874. After a long illness, Mr. Barnes died at Guilford, Sept. 10, 1930. They had no children. He was a worthy member of the Masonic, Eastern Star and Rebekah Lodges of Guilford.

WILLIAM L. BATES, for nine years has been rural mail carrier from Guilford postoffice over the route through Guilford, Willimantic, Monson and Abbot. He was born at Abbot, Sept. 21, 1910, the son of Andrew L. and M. Gertrude Steward Bates, and graduated from the University of Maine in 1931. May 23, 1936 he married Miss Betty M. Drake, daughter of Mae McKusick and the late Martin E. Drake. She was born July 25, 1912 and graduated from Castine Normal School in 1931. They have a daughter, Judith Anne, and a son, John William.

CLAIR H. BEARCE, a lumberman, a member of the firm of Davis & Bearce who supply the birch for the Hardwood Products Co., came here from Oldtown in 1938. He was born at

Abbot, Apr. 2, 1899, son of Vate L. and Ida Hutchins Bearce. June 20, 1928 married Miss Sherley Gray, born at Wytopitlock, Mar. 23, 1909, daughter of Wilbur and Orpha Gray. Children, Ardelle, Marilyn and Althea. Mr. Bearce belongs to the Masonic Lodge.

CECIL P. BENNETT, farmer, served eighteen months overseas in World War One, Co. F, 103rd Inf., 26th Division. He is the son of Freeland and Lilla Harriman Bennett and was born at Guilford, May 5, 1898. May 29th, 1930 he married Sebyl Stevens Brooks, daughter of Edward and Isadora Stevens and was born at New Sharon, Mar. 20, 1902. By former marriages, Mr. Bennett has a daughter, Lillian M. and Mrs. Bennett has Dora P., now Mrs. Raymond Lawrence, and Alice D., now Mrs. Clifford Stevens.

CHARLES SUMNER BENNETT, a direct descendant of two of the very earliest families of the town, was born at Guilford, Oct. 2, 1867, son of the late Charles Bion and Sarah Herring Bennett. He is a member of the Universalist church, Masonic bodies and Odd Fellows Lodge. He has conducted a jewelry and Optometrist business on South Main St., since December 1894; and has this year been elected Town Clerk for the 45th consecutive time. Mr. Bennett first married Clara Eton Brown (born Dec. 29, 1870) on June 28, 1900. She died in Ashland, Mass., Feb. 25, 1911. On June 9, 1914 he married Miss Blanche Scales who was born at Guilford, May 30, 1883. The latter was the only daughter of the late John and Harriet Mudget Scales of Guilford.

FRANK E. BISHOP, woolen mill weaver, son of Peter and Lydia Burns Bishop, born at Kingman, May 22, 1882. Feb. 22, 1912 married Miss Emma A. French, daughter of Albert and Joann French and born June 26, 1892. They have one son, Manuel F., and he married Miss Hattie Fogg of Chester, and they have two sons, Robert and Carroll. Mr. and Mrs. Bishop have also brought up two of Mrs. Bishop's nieces, Grace and Gladys French.

WALTER G. BLAKE, was born at Oakland, May 17, 1892, and came to Guilford in 1918 to accept a position in the insurance office of Straw & Martin. Since 1936 he has conducted an insurance business under his own name. On Aug. 12, 1924 he married Miss Frances Whiteside, a former Guilford school teacher, daughter of the late Rev. Thomas and Marie Davis

Whiteside. Children, Thomas G., 1925 and Frederick O., 1928. Mr. Blake is past Master Mount Kineo Lodge F. & A. M. 1932-1933, Past Noble Grand of Odd Fellows, 1941. Member of the Eastern Star, Member of Guilford Methodist Church, Deputy Sheriff 1928-1938, Tax Collector Guilford, 1928-1936. Local Commander American Legion Post of Oakland, 1920, Piscataquis Commander American Legion, 1933, Secretary, Guilford Chamber of Commerce 1940, Member of the Republican State Committee 1934, Secretary & Treasurer Guilford Athletic Assn. 1939 to date, Treasurer Guilford Fair Association 1939 to date, Chief Clerk, Selective Service (since fall of 1940. Mr. Blake's war record follows:

From Office of the Adjutant General, Augusta, Maine,

CERTIFICATE OF SERVICE

IT IS HEREBY CERTIFIED that it appears from the records of this office that Walter G. Blake enlisted April 14, 1914, in Hosp. Corps Detachment National Guard, State of Maine. Honorably discharged June 20, 1916. Enlisted in Company H, Second Infantry National Guard, State of Maine on June 21, 1916. Appointed Corporal May 17, 1917. In Federal Service Mexican Border from date of enlistment to Oct. 25, 1916. Reported for Federal Service World War Apr. 13, 1917. Served in Company H, Second Infantry, Company H, 103d Infantry. Honorably discharged to accept commission May 13, 1918. Second Lieutenant 312th Infantry to discharge. Overseas: Sept. 25, 1917 to May 23, 1919. Engagements: St. Mihiel; Meuse Argonne; Defensive Sector. Gassed Oct. 15, 1918. Honorably discharged May 29, 1919.

Enlisted July 3, 1926 in Company L, 103d Infantry for three years. Commissioned First Lieutenant to rank from July 10, 1926. Federal recognition July 23, 1926. Transferred to Maine N. G. Reserve, January 11, 1927. Resigned and honorably discharged Jan. 28, 1931.

MILTON G. BRAGDON, oldest son of the late Jason M. and Cora E. Augustine Bragdon, was born at Dexter, Nov. 6, 1885. Married Evelyn Lufkin of Winterport, April 1935. No children by this union. Mr. Bragdon has four children by a former marriage: Marguerite Priest of Rumford, Beulah Troy of Guilford, Milton Jr., of Monticello and Vonnie Bird of East Holden. Mr. Bragdon has supervised the Gulf Oil business for J. E. French & Son, Guilford, for several years.

CHARLES F. BRALEY, optometrist, came to Guilford in 1917. He is the son of Edwin and Elizabeth Foss Braley and was born at St. Albans, July 19, 1872. Sept. 14, 1898 he married Miss Blanche M. Littlefield, born to Byron and Jennie Littlefield, Oct. 21, 1876. They have one daughter, Doris E., a public school music teacher. She graduated from Guilford High in 1919, and married Harold Howe.

MRS. NANCY WATSON BRAZIER, daughter of John and Hannah Galusha Watson was born at Parkman, Aug. 24, 1864. June 10, 1888 she was married to Wesley D. Brazier a brick mason, and born at Monson, June 16, 1864, the son of Daniel and Elvira Spaulding Brazier. Mr. Brazier died at Guilford, June 13, 1940. They have no children. Mrs. Brazier lives in Guilford village, and her brother, Elwin, retired, makes his home with her.

ROY BRIER, woolen mill superintendent, was born at Huddersfield, England, Nov. 5, 1869, son of George and Martha Brier. In 1892 he came to the United States settling first in Philadelphia, Penn. Dec. 28, 1896 he married Miss Laura Shaw, born to George and Mary Shaw at Philadelphia, June 16, 1870. They have a daughter, Mary, a teacher of French in the Middleboro, Mass. High School; and a son, George Willard Brier, a woolen mill official. Mr. and Mrs. Brier came to Guilford in 1941 and reside on Oak St.

HOWARD S. BROWN, woolen mill man, son of John and Nellie McKusick Brown, was born at Parkman, Mar. 31, 1893. June 26, 1920 he married Miss Priscilla M. Parker, born at Guilford, Aug. 25, 1897, the daughter of Stillman L. and Mabel T. L. Richardson Parker. They have no children.

ELTON BURGESS, farmer-millman, is a fixer at the Dumbarton Mills, Sangerville, son of Fred and Mabel Drake Burgess, born at Guilford Center, Apr. 13, 1901. June 26, 1923, he married Miss Eva P. Crabtree, who was born at Easton, Jan. 11, 1903, daughter of Charles W. and Minnie P. Clark Crabtree. Children, Glen Elton, born July 22, 1924, Irwin Charles, born Nov. 18, 1927, and Avis Minnie, born Apr. 22, 1930. Mrs. Burgess graduated from Foxcroft Academy in 1922. For the past seven years she has been Deputy of the State Grange, and both have served as Master of Valley Grange. They are Baptist, Republicans.

DENNIS S. BURNS, woolen mill loom fixer, was born at Abbot Village, July 30, 1894, the son of Calvin and Margaret

Burns. He married Miss Doris Bennett, daughter of Stanley and Lizzie Bennett, and she was born Feb. 24, 1896. They have no children.

HARRY A. BUTLER, son of Henry and Ella Dunning Butler, was born at Ripley, Feb. 21, 1872. He came to Guilford in 1892 and learned the plumbing trade, and then worked for Messrs. Page & Spearing Co. for fourteen years. Mr. Butler married Miss Cora Alden of Guilford and in 1905 they went to Los Angeles, California. For the past eighteen years he has conducted a plumbing business there under his own name; is well located and enjoys good health. Mrs. Butler died at Los Angeles on Nov. 4, 1939.

HARRY W. BUTLER, guide and millman, was born at Sangerville, Nov. 12, 1876, son of Webster and Mary Waterman Butler. Nov. 5, 1929 he married Mrs. Edith M. Badger, widow of the late John A. Badger. No children by this union.

MRS. ISABELLE G. BUTTERFIELD, only daughter of the late Perley and Susie Whitcomb Smith, born at Guilford, July 12, 1881. Married David R. Butterfield of Lincoln, July 29, 1905. He died Nov. 23, 1927. Children, Reginald, born Mar. 7, 1907, Althea M., born April 21, 1909, and Ida M., now Mrs. Ellsworth Greenleaf of Foxboro, Mass., born Sept. 13, 1916. Mrs. Butterfield graduated from Guilford High in 1900; is a member of the Methodist church, Golden Link Rebekah Lodge, the Guilford Alumni Association and Valley Grange. She had an unmarried brother, Charles, born at Monson, Feb. 25, 1879, and died at Guilford as a result of accidental injuries Nov. 3, 1925.

JOSEPH OSHEA BUZZELL, son of Oshea and Salome Drew Buzzell, was born in Wellington, Feb. 21, 1880. He opened the first garage in Guilford equipped for heavy repairing and over-hauling of automobiles. This was in the Spring of 1911, and there were only thirty-five automobiles in Piscataquis County at that time. There was only one grade of gasoline used in those days, and garages had only one gasoline pump which pumped one gallon of gas at a time. Mr. Buzzell was noted throughout the State as an authority on automobiles. He and the late Clarence M. Drew conducted the first Ford Agency, selling the first Model T Fords in Guilford and vicinity; he also had the first Buick and Reo Agencies in town. He was a member of Mt. Kineo Masonic Lodge No.

109. He retired from business in 1936 and died at Guilford, Nov. 28, 1941. His father, Oshea, was born at Wellington, Sept. 30, 1837, son of James, born June 13, 1791, and Betsey Hanson Bussell, born March 6, 1792. The early way of spelling the name was "Bussell". James and Betsey, with their elder children, came from Wakefield, N. H., to Wellington in 1828. They were the first Baptist people in Wellington. James Bussell was a descendant of Isaac who came from England to Salisbury, Mass., in 1640. Oshea Buzzell enrolled as Private in Company F, 20th Regiment of Maine Volunteers, Aug. 12, 1862. He was wounded in battle and by reason of his wounds was honorably discharged from the service June 2, 1865. He married Salome Agnes Drew of Parkman. Mr. Buzzell died in Guilford, July 3, 1910. Salome Agnes Drew, Joseph's mother, was born in Parkman, Apr. 12, 1845, daughter of Joseph and Charlotte McKusick Drew. She died at Abbot, Jan. 21, 1932. Joseph Drew came to Parkman from Limerick, in 1833. He was born Dec. 18, 1807 and died at Parkman, Jan. 18, 1880. He was a descendant of William Drew who was born in Devonshire, England, in 1627, and rated at Oyster River, N. H., in 1648. The English Drews claim descent from Drogo, Son of Maleur le Pons, an uncle to William the Conqueror. Joseph Drew's wife, Charlotte McKusick, was born in 1809, and died at Parkman, July 22, 1893. The first reunion of the descendants of Oshea and Salome Buzzell was held at the home of Mr. and Mrs. Henry Andrews, Dover-Foxcroft, Aug. 30, 1942. There are fifty-two descendants now living, including three sons, James, Willis and Lewis; and one daughter, Mrs. Nellie Brown. Joseph O. Buzzell married Linnie Irene Somes, who was born in Rockport, Mass., Sept. 30, 1889, the daughter of Albert C. and Nellie Hamilton Somes. She was associated with the late Joseph O. Buzzell during the twenty-five years he was in the automobile business. She was sole manager of the Guilford Theatre on Elm St., which she opened in Nov. 1924, and a few years later she installed the first "Sound System" to be used in Guilford—or "talking pictures" as they were called in those days. Mrs. Buzzell took an active part in town affairs; is a Past President of the Helping Hand of the Methodist church; also is a Past Noble Grand of the Golden Link Rebekah Lodge No. 37, being elected to that office three different times. She is a descendant of Edward Doty who came on the Mayflower, and Faith Clark Doty; also of William Sherman who came to Plymouth, Mass., from Eng-

land in 1621, later settling in Marshfield, Mass. (The Shermans trace their ancestory to William the Conqueror, Duke of Normandy); and also from Morris Somes, born in 1614. He came to Cape Ann when a young man, settling at Riverdale. Thus it will be observed that both Mr. and Mrs. Joseph O. Buzzell are descendants of the early settlers of New England. Their children, (1) Linnie Winifred, born Nov. 3, 1907 in Edgecomb, married John Rouse Marshall of Baltimore, Md., July 1, 1933, and they have twin sons, John Rouse and Charles Albert, born in New York City, June 23, 1939. (2) Emma Christine, born in Peabody, Mass., Jan. 14, 1909; married Henry Lloyd Andrews of Brownville, Apr. 4, 1928, and they have four sons, Joseph C., born Guilford, Sept. 7, 1929, Conway L., born Guilford, Dec. 5, 1934; Henry L., born Guilford, Apr. 4, 1936; Craig Morgan, born Sangerville, Apr. 5, 1939. (3) Martha Kathleen, born at Guilford, Feb. 26, 1915. She married Alcuin Carr of New York City July 19, 1942.

SIDNEY OSHEA BUZZELL, proprietor of Socony Filling Station, Guilford, was born at Abbot, May 3, 1902, son of James and Lillian Buzzell. June 30, 1928 he married Miss Leta B. Lewis of Canaan, born to Benjamin and Clara Lewis, Apr. 21, 1905. Mr. Buzzell graduated from Abbot High in 1920, and Mrs. Buzzell from Lawrence High School at Fairfield in 1924. Children, Mary Louise and Arnold E.

RILEY M. CAMPBELL, son of Rufus and Hannah Campbell, born at Kingsbury, Jan. 1, 1887. On Oct. 30, 1909 married Miss Edna P. Rollins, daughter of Frank L. and Lorinda Littlefield Rollins and born at Shirley, Jan. 5, 1892. Mrs. Campbell attended Guilford High school. Mr. Campbell conducts a large farm at North Guilford and operates a milk route to the village. He is serving his ninth year as Selectman. Children, Beatrice Lorinda, now Mrs. Walter Seavey of Lansing, Mich.; Maxine Mae, now Mrs. Kenneth Tripp of Guilford; Barbara Jane, now Mrs. Robert Steward of Guilford; Hilda Beth, now Mrs. Robert Clugsten of St. Petersburg, Fla.; Stanley Adelbert, now serving his second year in the U. S. Army; Donald Lloyd, student in Guilford High school.

CLAUDE L. CANWELL, woolen mill weaver, born at Costigan, Oct. 15, 1900. son of Irving and Mae Canwell. Sept. 29, 1923 married Miss Leona M. Page, daughter of Charles and Eva Page, and was born at Guilford, Dec. 13, 1906. Children, Barbara N., now Mrs. Murray Greeley, and Wayne L.

MRS. FLORENCE CROCKETT CHADBOURNE, daughter of Hiram D. and Emma J. Cass Crockett, was born at Guilford, Dec. 1, 1870. March 11, 1891 she was married to Plummer E. Chadbourne, son of Hiram and Julia Libby Chadbourne, and born at Harmony, Apr. 3, 1871. Mr. Chadbourne was quite active in the interests of the Democratic party in this section. He was the very first man to drive a mail route out of Guilford postoffice. He died at Guilford, Aug. 4, 1939. They had four children, Jessie, now Mrs. George Emery; Cleon; Alma, at home, and Erma, a twin, died in infancy.

HUBERT S. CHADBOURNE, former rural mail carrier, was born at Harmony, Jan. 16, 1877, son of the late Hiram and Julia A. Libby Chadbourne. He was married Feb. 4, 1899 to Marie H. Dore, daughter of Orrin and Hattie Stafford Dore and born at Harmony, Feb. 5, 1879. There were no children.

WALTER GUY CHASE, son of Thomas J. and Addie Richards Chase, was born at Guilford, June 10, 1884. In January, 1910, he left Guilford and went to Boston. On July 3, 1910 he went to work for the Boston Elevated Railway as a motorman, and later was transferred to the Signal Division and is now an electrician in that Division. He is a life member of King Solomon's Lodge, A. F. & A. M., and also Fraternal Chapter O. E. S. June 15, 1929, he married Alice R. Barclay of Somerville, Mass., daughter of Oscar R. and Jessie P. Barclay, formerly of Lowell, Mass. They have no children.

CHARLES CIMPHER, son of Jacob and Magdalene Cimpher, born at Baden, Germany, Sept. 3, 1853. June 25, 1885 he married Miss Cora Estelle Lovett of Lincoln Center. Children, Marjorie, now Mrs. Theodore E. Kloss of Bucksport. Mr. Cimpher was a member of the (general store) firm of J. F. Kimball Co., Medway; later moved to the newly organized town of Millinocket. He came to Guilford in 1898 and was associated with the late Charles F. Scales in the clothing business. Later, he became a member of the old established firm of H. Douglass Co. After a long and honorable business career, he died in Sault Ste. Marie, Ontario, Canada, on Aug. 28, 1928. For a few years before he died, he and Mrs. Cimpher had made their home in Sault Ste. Marie, and after Mr. Cimpher's death, she moved to Liverpool, Nova Scotia, and later went to Bucksport with her daughter, where she died Nov. 1, 1936.

MEDA E. CIMPHER, was born at Sangerville, Jan. 13, 1865, daughter of Martin H. and Cordelia E. Carsley Jackson. She was married to George A. Cimpher, a harness maker, July 21, 1894 and he died at Guilford, Mar. 22, 1929. He was born in 1861. They had no children.

HORACE B. CLARK, son of Thaxter and Sarah Blakemore Clark, born at Mattawamkeag, Apr. 10, 1875. June 26, 1924 he married Woodsie Grace Davis, daughter of Atwell S. and Hattie M. Spooner Davis, and born at Dexter, Oct. 23, 1889. Mr. Clark was in the train service of the Bangor & Aroostook R. R. for eight years. They came to Guilford from Millinocket in 1936 and have operated a hospital and rest-home with success ever since. By a former marriage Mrs. Clark has a daughter, Mrs. Margaret Morrison Shields, and Mr. Clark has two daughters, now Mrs. Hazel Bragdon and Mrs. Ruth Bouchard.

PHILIP G. CLARK, Principal of Guilford High school, was born at Portland, Dec. 26, 1913, the son of Fred and Ethel Gray Clark. He graduated from Dartmouth College in 1936. Sept. 10, 1939 he married Miss Roberta Brown, a graduate of Gould Academy. She was born to Sylvanus and Eva Smith Brown at Bethel, Dec. 15, 1916. They have no children. Mr. Clark plays professional baseball during the summer vacation.

PAUL E. CLUKEY, born to Delphis and Marion Clukey at Dexter, Aug. 30, 1915. Graduated from the N. H. Fay High school in 1933. Married Miss Rebecca Salisbury of Dexter, Jan. 9, 1938. Children, Paul Jr. and Susan Rebecca. Mr. Clukey has been employed in the Guilford Great Atlantic & Pacific store since August 1938.

FRED E. COBB, carpenter and lumber surveyor, was born at Bangor, Oct. 30, 1883, son of the late William H. and Sarah J. Rose Cobb. He married Miss Eva B. Hanson, Oct. 5, 1907, who was born at Atkinson, June 11, 1889. They have one son, Winton E., born May 28, 1912, and he married Miss Evelyn G. Chamberlain of Howland, born to Foster and Cora Chamberlain, Nov. 16, 1909.

FRED W. COLE, born at Parkman, Nov. 29, 1875, son of Solomon Leonard and Amanda Roberts Cole. June 20, 1903 married Miss Myrtle P. Butler of Blanchard, who was born at Sangerville, Feb. 6, 1882. They have two sons, Walter B., a woolen mill employee, and Alton R., an employee

of the Register Publishing Co. Mr. Cole purchased the machine shop in Guilford on Feb. 24, 1902, and was connected with the same until the Piscataquis Woolen mill was leased to other parties in 1941.

HERMAN W. COLE, lumberman, son of William and Emily Race Cole, born at Abbot, Apr. 5, 1874. March 5, 1898 married Miss Jennie Hussey of Cambridge, daughter of Freeman A. and Flora A. Hussey and born May 23, 1878. Children, Audrey, married Harold Crockett; Ray H., is assistant cashier in an Auburn bank; Marguerite H., married Joseph Downey, and Ruth E. married Edward Snow.

ALONZO C. COLLINS, millman, was born at Strong, son of Alonzo and Rena Dodge Collins, Dec. 22, 1913. Jan. 30, 1936 he married Miss Courtney Crabtree of Abbot, daughter of Harry G. and Louise Look Crabtree, and born Jan. 2, 1919. Children, June M.. Harry A., and Judith May.

ORMAN E. COLSON, formerly a stone-cutter, now a millman, was born at Guilford, June 7, 1890, the son of Lewis H. and Dora A. Hammond Colson. Nov. 21, 1914 he married Beatrice N. Eames of Searsport, daughter of Frederick and Abbie Keene Eames, and born Sept. 11, 1895. Children, Iris E., now Mrs. Erlon Leathers of Vassalboro; Anton W. now in military servcie, and Blair E., at home. Three grandchildren, Jeannine L., Sylvia A., and Warner I. Leathers.

MRS. BERNICE HERRING CONNER, oldest daughter of Edwin J. and Evelyn R. Maxfield Herring was born at Guilford, Aug. 22, 1882. Oct. 5, 1900 she was married to Ernest A., son of Levi B. and Cynthia Page Conner and he was born Oct. 20, 1878. Mr. Conner graduated from Guilford High in 1898, and was engaged in farming until his death at Guilford, July 14, 1937. Mrs. Conner is a great granddaughter of Rev. Thomas Macomber the first Baptist minister to preach in Guilford. They had five children, Manley Emerson, died Aug. 29, 1922; Everett Howard, Ruth Evelyn, Viola Frances, married Merwin Lander, and Vivienne Dorothea, married Elden Reardon.

LESLIE M. CONNER, son of the late Frank W. and Cora B. Maxfield Conner, born at Guilford, Oct. 18, 1891. June 29, 1921 married Miss Marion H. Doyle, a school teacher from Yarmouth. Mr. Conner, a millman, served in World War One, and is Master of Valley Grange. He has the honor of

having been a brother to the late Frank R. Conner for whom the local Legion Post 119 was named. Mrs. Conner is one of the most active leaders in the Center church. Children, Emily M., born at Guilford, Sept. 18, 1926, John D., born at Guilford, Dec. 16, 1930. Both attend the village schools.

WILLIS D. COOKSON, son of the late Daniel and Hattie Cookson, born at Dyer Brook, May 20, 1903. He attended the schools at Milo, then went to work for the New England Tel. & Tel. Co., and came to Guilford in 1935. He has served as Past Noble Grand of the I. O. O. F. Lodge. On June 29, 1935 he married Miss Charlotte L. Stevens, only daughter of James B. and Cora Herring Stevens. Mrs. Cookson is Past Noble Grand of the Rebekah Lodge, a member of the D. A. R., and both belong to the Universalist church. They have one son, James Willis Cookson, born May 21, 1939.

CHARLOTTE TIBBETTS COUSINS, born at Monson, June 10, 1878, daughter of Charles H. and Henrietta Mansell Tibbetts. Mar. 18, 1899 married to Leon Bert Cousins, woolen mill weaver, son of Isaac and Eliza King Cousins of Dexter, and born Apr. 18, 1866. He died at Guilford, Aug. 13, 1938. Mr. Cousins left a son, Harold, by a previous marriage.

EDWIN J. COUSINS, oldest son of Everett E. and Hattie Jackson Cousins, born at Guilford, Mar. 22, 1890. Married Miss Georgia N. Gilman of Abbot. They have one son, Gordon, born Dec. 11, 1916. Mr. Cousins has operated Cousins Garage the past two years, after doing a house-finish manufacturing business for twenty years.

DR. FORREST A. COUSINS, son of Isaac and Eliza King Cousins, born at Dexter, March 29, 1869. On March 8, 1896 he married Miss Edith M. Drew of Dexter, born Nov. 21, 1871, daughter of Cyrus S. and Georgiana Swanton Drew. Dr. Cousins attended the public schools in Dexter and graduated from Philadelphia Dental College in Philadelphia, Pa., in 1899. After a few years practice in Philadelphia, he came to Guilford, where he has always enjoyed a large practice. Mrs. Cousins received her education in the public schools of Dexter, and Normal School in Framingham, Mass. They have one son, Forrest Erwin Cousins who graduated from Guilford High in 1919, and from Bowdoin College in 1924. He immediately accepted

a position in the editorial department of the Portland Press Herald at Portland, and at present is City Editor and Assistant Managing Editor of that paper. In 1929 he married Miss Alice Flaherty of Portland.

ARCHIE LEROY CRAFTS, older son of Herbert L. and Effie Perceus Howard Crafts, was born at Guilford, Aug. 19, 1896. June 25, 1921 he married Miss Phyllis Knowlton, born to Sanger A. and Lulu M. Colson Knowlton of Sangerville, May 14, 1901. She graduated from Foxcroft Academy in 1919. They have three daughters, Audrey Lulu, a freshman in Wheaton College, Illinois; J. Beverly and Aylmer E. in Guilford High school. Mr. Crafts is a veteran of the First World War, and lives on the farm that was occupied by his parents for many years.

HERBERT LEROY CRAFTS, son of Samuel Read Crafts, was born in Guilford, Nov. 4, 1865. He married Effie Perceus Howard, daughter of Stillman H. and Perceus Bursley Howard on Nov. 24, 1886, and lived in Guilford until Mrs. Crafts died Dec. 12, 1911, and Mr. Crafts died Jan. 3, 1940. He was engaged in farming all his married life on the farm where his oldest son, Archie, now lives. They had eight children, all born in Guilford, Edith Maude, married Leroy McDermott, Mildred Alzalda, married Hanson A. Barney, a carpenter, Archie Leroy Crafts, Helen Frances, married Christopher E. Nelson, Clair Read Crafts, Beulah Ferne, married Thor Stromback, Blandine Pearl, married Blair Pyne, and Margaret Rae, married Carroll Pingree. The first two and the last three graduated from Guilford High school, and Mildred A. graduated from Castine Normal School June 24, 1913. She was married to Mr. Barney June 6, 1917, and they have one son, Wayne, born at Guilford, Feb. 20, 1926 and a sophomore in Guilford High school. The family are active workers in the Guilford Center Baptist church.

SAMUEL READ CRAFTS, son of John and Mercy Whitney Crafts, was born at Monson, July 21, 1828. He married Helen Frances Pillsbury of Foxcroft, and they went from Monson to Springfield, Mass., where they lived about ten years, then returned to Maine for his health. He owned a fine farm on the North side of the Piscataquis river in Guilford on the road between Guilford and Foxcroft. Of their six children, three were born in Massachusetts and the following three in Guilford, Lottie Pillsbury Crafts (Herring), Herbert Leroy Crafts and Samuel Pillsbury Crafts.

ALTON G. CROCKETT, born at Parkman, June 5, 1868. On Sept. 2, 1892 he married Miss Carrie E. Kirk of Abbot, who was born June 10, 1872, and died at Guilford, Apr. 18, 1929. Children, Louise, born Sept. 15, 1895, and died Nov. 28, 1916. Charlotte, now Mrs. Harold Thornton of Lincoln, born Nov. 18, 1903. Mr. Crockett learned the plumbing and sheet-metal business with the late Ed. H. Page, and has followed that line for over fifty years. He has been through the Chair in the K. of P. Lodge, and has been at the head of the now extinct Maccabee Lodge.

GUY M. CROCKETT, (P. O. Guilford,) the eldest son of William D. and Netta Crockett, was born at Abbot, Sept. 3, 1878. Mr. Crockett graduated from Guilford High school in the class of 1898. Aug. 16, 1902 he married Miss Ada Tyler of Blanchard, and she died Aug. 31, 1913, leaving three children, a daughter and two sons. Sadie Gertrude was born Oct. 20, 1903; Maurice T., Oct. 19, 1904, and John Gordon, Aug. 28, 1913; all at Guilford. Sadie died at Guilford, Aug. 8, 1924; Maurice T. has a fine position with the General Ice Cream Corp., at Bridgeport, Conn., and John Gordon was adopted by his uncle John in infancy. Sept. 21, 1927, Mr. Crockett married Mrs. Clara (Rand) Cowie, widow of the late Dr. William Cowie. There are no children by this union. Mr. Crockett has conducted a far-reaching real estate and insurance business for many years, and has just been elected to the office of County Commissioner.

JOHN G. CROCKETT, was born at Abbot, May 3, 1886, son of the late William D. and Nettie (Segar) Crockett. In his early teens he learned the bakery business with the late William M. Howard at Guilford. In 1906 he bought out Mr. Howard and has maintained an increasing business through the years. He married Henrietta Morris of Carratunk on Dec. 31, 1919. They have no children of their own, but early in life adopted a brother's motherless son, and he now fills an important place in the business.

JOHN GORDON CROCKETT, son of Guy M. and Ada Tyler Crockett was born at Guilford, Aug. 28, 1913. His mother died when he was an infant and he was adopted by his uncle, John G. Crockett. On May 9, 1937 he married Miss Ruth Labree of Guilford. Mrs. Crockett graduated from Guilford High school in 1931 and Mr. Crockett in 1932. Mr. Crockett is assistant baker in the Crockett Bakery, and Mrs. Crockett is an efficient clerk in the office of the Guilford Trust Company.

DONALD H. CROSS, younger son of the late Harvey J. and Florence M. Cross, born at Sebec, May 19, 1900. He graduated from the University of Maine in 1922. Aug. 8, 1927 married Miss Iva Wood of Greenville. Children, Nelson A. and Marilyn J. Mr. Cross taught school three years; was in the grocery business fifteen years, and is now teaching again.

HUGO SILAS CROSS, older son of Florence (Pratt) and Harvey Joy Cross, born at Sebec, Sept. 7, 1896. Schools: Foxcroft Academy 1915, University of Maine 1919. Aug. 25, 1920 he married Miss Eveline Foster Snow, born Aug. 6, 1893, eldest daughter of May (Munroe) and Israel Snow of Rockland. Schools: Rockland High 1911, Nasson College 1915, University of Maine 1920. Mr. Cross is owner-manager of H. Douglass Co., Guilford. Children, Florence May, born July 8, 1921; Frances Jane, born Nov. 24, 1923; Hugo Harvey, born Feb. 12, 1925; Ruel Parkman, born Sept. 27, 1926. Florence was married July 13, 1941 to Julius E. Underwood Jr., of Wallingford, Penn.

DANIEL G. CURRIE, learned telegraphy on the Intercolonial railroad, and commenced work on the Bangor & Aroostook R. R. July 6, 1906. He has held positions at various points on the road, and came to Guilford as Station Agent April 10, 1939. Mr. Currie was born at Jacquet River, N. B., Oct. 20, 1882, and married Miss Josephine Dickensen of Lower Woodstock in Nov. 1915. They have five children. Margaret Elaine, employed at Greenville; Gilbert Lloyd, telegraph operator on the B & A. R. R.; Bessie Evelyn, employed at Guilford; Minerva Gail and Daniel Phillip in the Guilford schools.

ADELBERT E. CURTIS, was born at Parkman, Mar. 3, 1871 and died at Guilford, Dec. 22, 1941. He was the only child of the late Henry E. and Leucretia Chenery Curtis. His father died when he was a young man, and after teaching school for a short time, he took over the operation of the farm and milk-route. May 15, 1907 he married Miss Marcia E. Walden of Greenville, daughter of Edwin O. and Abbie Varney Walden. They are members of the Methodist church. They had one son, Henry E., born May 31, 1909, unmarried. He graduated from Guilford High in 1925 and from Colby College in 1929. Has been bookkeeper and office manager for J. E. French & Son since 1932, and having outstanding ability as a sports writer, has done considerable of it during the past twelve years.

JOSEPH T. DAVIDSON, was born to James and Jane Davidson at Steetsville, Ontario, Feb. 11, 1869. He came to Guilford to take a supervisory position with the Piscataquis Woolen Co. in 1895. Later went to Franklin, N. H. in a similar capacity, and in 1914 returned to Guilford to become Treasurer of the Guilford Trust Company. On May 18, 1898 Mr. Davidson married Ida Hussey, daughter of the late Howard and Margaret Bates Hussey. They have two children, James, an engineer with the Minnesota & Ontario Paper Co., in Minneapolis, and Phyllis, a teacher in the South Portland High School.

ALTON P. DAVIS, a machinist, was born in Guilford, Sept. 2, 1891, son of Edwin W. and Zelda Edes Davis, Past Master of Dawn of Hope Grange at North Guilford. Married Miss Gladys S. Foss, daughter of Alvin L. and Helen Deane Foss, Aug. 27, 1913, a graduate of Guilford High in 1912, and born Apr. 14, 1894. She is a Past President of the Frank R. Conner Post 119, American Legion Auxiliary. Children, Thyrl E., now Mrs. Oscar A. Partinen of Monson; Webber H., now in foreign service at Trinidad, and Beth Helen, a graduate nurse from Massachusetts General Hospital, now Mrs. Weldon Haley.

HARRY W. DAVIS, was born at Guilford, April 24, 1862, son of Seth Nelson and Amanda Morgan Davis. Attended what was then the Maine State College at Orono. January 1, 1887 he married Miss Clara E. Webber, older daughter of Samuel and Lydia Davis Webber, and she was born at Guilford, Feb. 9, 1864. They had four children, Raymond W., now President of the Guilford Trust Co., Nell, now Mrs. Robert Houston, Manley W., partner of manufacturing concern in Sherbrooke, Que., and Pauline L., now Mrs. Holland Knowlton. In early manhood Mr. Davis went to Churches Ferry, North Dakota and founded the First National Bank of Churches Ferry, North Dakota. He and Mr. A. W. Ellis returned to Guilford in 1891 and in 1892 organized the First National Bank of Guilford (now the Guilford Trust Co.), and Mr. Davis was the first Cashier, and later its President. He was Town Treasurer in 1898-1903, and a member of the State Legislatures of 1905-1906 and 1911-1912. He was a member of the Universalist Church and the Masonic Lodge. He died at Guilford, Nov. 4, 1928.

RAYMOND WEBBER DAVIS, banker, son of Harry W. and Clara E. Webber Davis, born at Churches Ferry, No. Dakota,

Oct. 15, 1887. Graduated from Guilford High in 1907, and University of Maine, B.S., 1911. Married Miss Hazel B. Small of Guilford, Feb. 2, 1918. Children, Donald Edw., born July 31, 1924, Dorothy Ann, born June 29, 1927. Universalist; Republican; Secretary Guilford Trust Co., 1912-1916. President Guilford Trust Co. 1928 up; Director Guilford Trust Co., Eastern Trust and Banking Co., Bangor, and Guilford Memorial Library. President Guilford Memorial Library. Was President Maine Bankers Assn., 1936-1937. Trustee and Chairman Executive Board of Trustees University of Maine 1936-up. President, Davis & Adams Inc., Partner Davis & Bearce, timber, pulpwood and timberlands.

WALLACE E. DEAN, saw-mill proprietor was born at North Guilford, July 31, 1877, son of Harrison and Nancy Glover Dean. Aug. 31, 1912 he married Helen M. Ward, daughter of Charles A. and Inez Ellis Ward and she was born at Topsham, Oct. 30, 1889. They have six children, Virginia, married George Melia and lives at North Guilford. They have Malcolm G. born May 20, 1937, and Gerald W. born July 22, 1939. Sylvia, married Floyd Dean, and they have Sandra Lee, born June 20, 1942 and they reside at Englewood, Calif. Dorothy, married Russell Olson and lives at Quincy, Mass. Wallace Jr., Harrison W. and David E. are at home.

ERNEST W. DODGE, employed by the Oldtown Woolen mill, son of Charles W. and Fannie Palmer Dodge, born at Guilford in 1891. Oct. 12, 1931 married Mary Parker Kelley, widow of the late Swazey Kelley. She was born at Parkman. There are no children by this union. Mr. Dodge has two children, Mrs. Elmer Sands, Dover-Foxcroft, and Charles N. Dodge of the 24th Arm'd Engr. Battalion, by a former marriage. Mr. Dodge is Special Policeman, and at present is Chief Aircraft Observer.

DR. GUY E. DORE, born at Monson, Oct. 12, 1887, son of Everlyn and Rose H. Smith Dore. A graduate of Monson Academy, also from the University of Vermont Medical College in 1911. Spent one year Internment at Eastern Maine General Hospital—1911. Began his medical practice at Cambridge, and came to Guilford in August, 1912. Served the Government one year during World War One at Port of Embarkment, Hoboken, N. J. Was at Chicago for six weeks in 1923 and again in 1926 doing post-graduate work, besides shorter periods at other places. Served as first President of the former Lion's Club, past chairman of the Country Club

and Chamber of Commerce, and present chairman of the town Budget Committee. Married Miss Barbara Steward of Monson in Jan., 1912 and she died at Guilford in March, 1936. There were four children by this union; all dying in infancy. April 1937 the doctor married Miss Doris Ladd, an R. N., and they have one son, Craig L., born in August, 1938.

IDELLA F. HERRING DOUGLAS, daughter of the late Edwin J. and Evelyn R. Maxfield Herring, was born at Guilford, July 18, 1887. Graduated from Guilford High in 1904, and from Salem Commercial School, Salem, Mass., in 1905. Attended Maine Normal summer sessions. July 21, 1915 was married to Rev. Alexander Douglas of Gloversville, N. Y., and they served Baptist churches in Maine and New York state. Mr. Douglas died at Gloversville, N. Y., Aug. 22, 1933. Mrs. Douglas returned to Guilford and is a teacher in our village schools.

ANDREW B. DOW, a woolen mill employee, son of the late Alexander (born July, 1833) and Mary Michie Dow (born May 20, 1833) was born at Alva, Scotland, Feb. 25, 1860. He married Miss Adrianna Edes, born at Abbot, Oct. 26, 1863, younger daughter of Joseph H. (1830-Sept. 29, 1891) and Lizzie Jewell Edes (1833-1918). They had one daughter, Annie Aubury, born at Guilford, July 6, 1890 and died, Apr. 29, 1893. One son, Walter S., born at Abbot July 1, 1888. Walter S. graduated from the N. H. Fay High School, Dexter; the Shaw Business College, Bangor, and took a position in the engineering department of the Bangor & Aroostook Railroad, and was with them two and one-half years. He then became connected with the St. Croix Paper Co. at Woodland, and has been with them ever since. Mr. Andrew B. Dow died at Guilford, Apr. 11, 1922, and Mrs. Dow died at Dexter, June 29, 1911.

EDWARD A. DOYLE, mill employee, was born at Nova Scotia, June 10, 1883, son of Garret J. and Agnes Curtis Doyle. May 7, 1918 he married Miss Ethel L. Hayes, younger daughter of John D. and Letitia Currie Hayes, and she was born at Abbot, Aug. 15, 1897. They have one daughter, Evelyn Lavon, who married Garfield Harris and they live in Cicero, Ill. Mr. and Mrs. Garfield Harris have a son, Garfield Edward, born Oct. 5, 1941.

FRED E. DRAKE, unmarried, son of Herbert E. and Ida N. Watson Drake, was born at Parkman, May 18, 1889. He

attended the public schools of Greenville. Mr. Drake is an electrician and has conducted a business in Guilford for fourteen years.

LETTIE HUDSON DRAKE, was born at Abbot, April 14, 1877, the only child of Micajah and the late Mabel Packard Hudson. She attended the Guilford schools and graduated from Bangor Business College in 1897. Was organist at the Methodist church for fourteen years. She was married to Arthur W. Drake of Albion, who was born Nov. 4, 1876. He was a member of the Masonic Lodge. Came to Guilford about 1900, first clerking in the clothing store of the late Charles F. Scales, later owning and conducting the business as long as his health would permit. After several years of ill-health he died at Guilford, Oct. 13, 1939. Children, Wilmer H., now in Glendale, Calif., and Katherine D., now Mrs. Geo. C. Howard of Guilford.

MRS. MAE McKUSICK DRAKE, prominent in Woman's Christian Temperance Union work throughout the County and beyond, was born at Parkman, May 20, 1873, the daughter of William S. and Sarah Estes McKusick. Aug. 26, 1911 she was married to Martin E. Drake, son of Salmon and Betsey Gilbert Drake and born Aug. 1, 1861. He died at Guilford, June 1, 1937. In early life Mr. Drake was a prosperous farmer, but in 1919 they moved to Guilford and he was employed in the woolen mill. They had one child, Betty M., now Mrs. William L. Bates.

WILMER HUDSON DRAKE, the only son of Lettie Hudson and the late Arthur W. Drake, was born at Guilford, Dec. 26, 1907. He attended Guilford High, graduated from Wilbraham Academy in 1926, and attended Bowdoin College and is a member of Delta Upsilon Fraternity. Is a member of the Methodist church, Guilford. He was in the clothing business, Guilford, six years before going to Glendale, California in 1940, where he took employment with the Lockhead Vega Aircraft Corp'n at Burbank and has gradually been promoted. Feb. 27, 1930 he married Miss Evelyn True, a registered nurse of Augusta. Children, Hilton and Judith.

WALTER F. DRAPER, was born at Guilford, Nov. 3, 1894, son of Fred H. and Myra Piper Draper. He lives on the farm where he was born, and raises blooded Jersey stock, and operates a milk route into the village. Nov. 21, 1915

he married Miss Beatrice Wilson, born to James and Esther Holden Wilson at Dennistown Plantation, Aug. 11, 1894. Their son, Ashley, married Miss Neota Wise and they have a daughter, Ashlie Ann. Their daughter, Myra, married Alonzo McLaughlin and they have a son, Gilbert Walter.

JAMES W. L. DUCETTE, woolen mill employee, was born at Guilford, Feb. 17, 1895, son of Walter J. and Diana Brown Ducette. Sept. 12, 1912 he married Miss Eunice Greeley of Parkman, daughter of William and Mary Greeley. They had four daughters, Annie D., Madaline, Nellie and Maxine. Mrs. Ducette died in 1925. Mr. Ducette then married Mertie Hamilton Michaud born to William and Olive Hamilton at Wellington, March 31, 1891. By previous marriage Mrs. Ducette has two daughters, Mrs. Mildred Ferris Tucker, and Yvonne Michaud.

JAMES S. DUPLISSIE, employee of the Hardwood Products Co., was born at Chatham, N. B., Dec. 14, 1880, son of Dosity and Charlotte Duplissie. Nov. 11, 1920 he married Bertha Shattuck Littlefield of Dover-Foxcroft, daughter of Elmer and Nettie Frost Shattuck. They have one daughter, Audrey. Mrs. Duplissie has a daughter, Cecelia, now Mrs. Fred Noll, by a previous marriage. The family have lived in Guilford some fourteen years.

CARLTON E. EASTMAN, was born at Harmony, Aug. 28, 1909, son of Maurice W. and Etta Tenney Eastman. Dec. 20, 1929 married Miss Maude S. Curtis, daughter of Lon R. and Angie Curtis, who was born Jan. 20, 1912. Mr. Eastman is employed on the Bangor & Aroostook R. R. during the summer months and by the Hardwood Products Co. in the winter.

EVERETT LEROY EASTMAN, millman, was born to Maurice W. and Etta Tenney Eastman at Gorham, N. H., Nov. 24, 1904. Nov. 5, 1938 he married Miss Nellie Cowperthwaite of Birch Harbor, and born to Robert B. and Ethel May Stanley Cowperthwaite, Dec. 17, 1916. They have one son, Robert Carlton Eastman, born Sept. 14, 1939.

HARRY AUGUSTUS EASTMAN, born at Dexter, Nov. 16, 1879, the son of Alvin Augustus and Agnes Maria Rollins Eastman. He was employed in 1901 and 1902 by Messrs. Page Spearing Co. as plumber and sheet-metal worker. In Nov. 1902 he went to Los Angeles, Calif., and followed his trade until 1915, when he began operating his own ranch of

twenty-five acres raising walnuts, peaches, plums, and later grapefruit. His ranch is near the city of Ontario, Calif., forty miles east of Los Angeles. Was married in 1907; no children. Volunteered in World War One, July 19, 1918. Discharged Feb. 20, 1919. Was stationed at Camp Kerney near San Diego, Calif. After the War he entered the Walnut Dehydrates business where he built some of the largest dehydraters that has ever been constructed. Since 1937 he has devoted his entire time to his ranch.

MAURICE W. EASTMAN, mason, was born at Mexico, June 24, 1883, son of Charles and Adeline Flagg Eastman. Dec. 31, 1904 he married Miss Etta Tenney of Gorham, N. H., born to James and Mary Tenney, June 17, 1887. She died May 24, 1924. They had four children, Everett, Harlan, Carlton and Adeline (now Mrs. Benj. Cline). Mr. Eastman married again, this time being Florence Garland, daughter of Will and Alice Russell. and born at Brighton, Apr. 1, 1888.

DANA H. EDES, a scion of one of the earliest families of Guilford, only child of the late Wallace W. and Flora Woodbury Edes, born at Guilford, Dec. 25, 1888. Graduated from Guilford High in 1907, and from the Eastman's Business College, Poughkeepsie, N. Y., in 1908. That same year he went to work in the store with his father, the well-known dry goods establishment of J. K. Edes & Sons, founded by his grandfather in 1856. In 1916 Mr. Edes bought out the business and continued until 1934 when he closed out the business and sold the fine brick building to be used for a grocery business. In 1934 he opened the Guilford Service Station at the junction of Water and High streets and Blaine Avenue, and has built up a splendid business. In 1933 Mr. Edes served on the board of selectmen and was elected chairman of the Board the following year. In 1937 he established a filling station at Abbot Village. On Nov. 7, 1916 he married Miss Mabel L. Sawyer of Bangor, who was born July 20, 1887. They have one son, James Kelsey, born Jan. 24, 1921, and a daughter, Edith E., born Dec. 19, 1924. The former is a graduate of Guilford High in 1940, and now has a splendid position with Blake & Kendall in Boston. The latter graduated from Guilford High in 1942.

EDWIN T. EDES, millman, farmer, son of John T. and Eliza Cobb Edes, was born at Parkman, Feb. 26, 1867. Apr. 22, 1896 he married Miss Lottie I. Cobb, daughter of Otis C. and

Emma Esther Rose Cobb, and she was born at Bangor, Jan. 4, 1876. They had two sons, William A., married and lives in Guilford. Leroy M., died at Guilford, Sept. 16, 1939.

MRS. LIZZIE SANDS EDES, was born at Sebec, daughter of Andrew J. and Emily F. Rowe Sands, June 14, 1876. May 5, 1897 she was married to Russell H. Edes, born at Guilford, Oct. 20, 1868, son of Albion B. and Hannah Stevens Edes. They had one child, Stanley Russell Edes, who died soon after being born. Mr. Edes died at Guilford, Apr. 12, 1942. He was a retired carpenter and house-builder, having built several houses in Guilford and Bangor. For a few years Mr. and Mrs. Edes resided at the Isle of Pines, Cuba. Miss Lillian Wilson of Guilford makes her home with Mrs. Edes at her residence on Riverside Terrace.

WILLIAM A. EDES, older son of Edwin T. and Lottie I. Cobb Edes, was born at Portland, April 23, 1898. June 23, 1928 he married Edith L. Rowe, widow of the late Ernold Rowe, born at Madison, July 8, 1899. They have one son, Edwin. There is one son, Harry Leroy Rowe by the first marriage, now enlisted in the U. S. Marines. Mr. Edes is a veteran of World War I, serving overseas. He is now employed in the Hardwood Products Factory.

MRS. MINNIE GOLDTHWAITE ELLIOTT, daughter of Jacob A. and Annie Witherly Goldthwaite was born at Bangor, March 11, 1872. June 22, 1897 she was married to Henry A. Elliott of Athens, the son of Lewis and Marilla Elliott, and was born Nov. 17, 1871. Mr. Elliott was the promoter of the Guilford Water Co., and one of the original partners in the French & Elliott Co. In 1932 the Elliotts erected the Community Theatre and have had a splendid patronage. They had a daughter, Priscilla G. who married Dr. Henry C. Knowlton and they reside in Bangor. Richard B. is proprietor of the Theatre. Mr. Henry A. Elliott died at Guilford, Oct. 18, 1937.

WILLIAM C. ELLIS, son of Luther and Susan Cochran Ellis, was born at Augusta, Oct. 28, 1886. Aug. 21, 1930 he married Myrtle May (Bailey) Blethen, who was born to Charles and Mary Thornton Bailey at Carroll, Feb. 9, 1891. Mr. Ellis has three sons, Roland, Rodney and Myron, and Mrs. Ellis has a son, Lloyd Blethen, and a daughter Edith, now Mrs. Leon LaRochelle, by former marriages.

MRS. ELSIE BEVERAGE EMERY, teacher of English in Guilford High school since 1929, was born at North Haven, daughter of John Henry and Cora Crockett Beverage. On Nov. 30, 1916 she was married to Charles Franklin Emery of St. Albans. They have no children, but Mr. Emery has a son, Turner H. Emery, by a former marriage.

CECIL L. EVANS, son of William A. and Pluma E. Hussey Evans was born at Parkman, Nov. 9, 1880. On Nov. 14, 1906 he married Miss Mary I. Ward, daughter of Albert C. and Inez Ward, and born at Topsham, Nov. 15, 1886. Mrs. Evans died Oct. 14, 1927. They had one son, Roy C., born at Brunswick, July 11, 1908; now in military service, 77th Div. 305th Infantry.

STEWART E. EVANS, Civil War Veteran, serving nearly four years in Company M., 1st Maine Cavalry, son of Elisha and Elizabeth Oakes Evans, born at Greenbush, July 30, 1843. Nov. 14, 1865 married Miss Pheobe A. Briggs of Dexter, born Mar. 14, 1850. Children, Oral Ashley, born June 13, 1871; died Feb. 4, 1875. Charlie Clifton, lumberman, born Feb. 16, 1881, and married Jennie E. Harlow June 1, 1904. They had Doris P., now Doris Lary, who graduated from Guilford High in 1926 and from Gorham Normal School in 1928, and has been a teacher. Kenneth H. is a salesman. He graduated from Higgins Classical Institute in 1929, and married Miss Jeannette Stackpole of Bangor in 1937, and they have a son, Noel K., born in 1938. Charlie Clifton Evans divorced, then married Miss Stella Galusha. There are no children by this latter union. The older Evans' third child was Florence May, born May 8, 1887. Sept. 2, 1931 she married Samuel G. Bodfish, a woolen mill employee, born at Onawa, Jan. 19, 1880. Mr. Bodfish had first married Miss Elsie Davis, June 25, 1905, and she died Mar. 23, 1927. No children by either marriage. The Evans also brought up from infancy Miss Della Moore, Mrs. Evans' niece. Sept. 4. 1895 she married Orland E. Rose of Guilford, and she died Aug. 22, 1896.

ELMER E. FAIRBROTHER, son of the late Moses and Ann C. Edes Fairbrother, was born in Guilford, Apr. 21, 1865, and married Miss Rena B. Herring of Guilford, June 8, 1895, who was born June 24, 1874. They have been active in the Grange for many years. Children, Maurice E. and Elden M. The former is associated with his father on the farm, has been active in the Grange, and is associated with the Farm Bureau on government work. June 21, 1921 he married Miss Thirza

A. Colby, a school teacher from Moose River. They have one son, Roy E., in school. Elden M., a chemical engineer fills an important supervisory position with the Mobile Paint Mfg. Co. at Mobile, Ala. Aug. 17, 1929 he married Miss Minerva Newell of Mobile.

IRVING E. FAIRBROTHER, foreman of dye room in the Oldtown Woolen Mill, Guilford, was born at Shirley, May 3, 1883, son of the late Willard and Mary Littlefield Fairbrother, Nov. 16, 1907 he married Miss Leonie Goodwin of Clinton, daughter of Moses and Althea Nelson Goodwin, and born Sept. 11, 1887. They have one son, Everett Marcus, born June 15, 1910, and on June 25, 1938 he married Phyllis Hoyt, daughter of Andy Laurin and Cynthia Doore Hoyt, and she was born at South Windham, Nov. 21, 1907.

ELEAZER W. FARRAR, woolen mill employee, son of Silas P. and Lydia Staples Farrar, was born at Wellington, June 27, 1878. Sept. 29, 1913 he married Miss Hazel Whitman, born to Bert and Elsie Whittier Whitman, at Guilford, Oct. 24, 1892. They have two sons, Edwin W., married Miss Beryl Perkins, and Bert W., married Annette Law and both couples live in Portland.

ARLIE G. FERRIS, a woolen mill employee, son of Isaac and Hannah Ferris, born at Mill Cove, N. B., Feb. 24, 1883. Sept. 18, 1926 married Cora B. Grant Knowles, widow of Lester P. Knowles. No children. Mrs. Ferris has two daughters by the first marriage, Hattie, married George Bigger and they had George F. Jr., born June 2, 1923; James R., born Nov. 2, 1924; Robert H., born Dec. 18, 1926, and Elizabeth M., born June 15, 1932. Mr. Bigger died and she then married Earl Taylor, and they have one son, Earl A. Jr., born April 6, 1935. The second daughter, Edith I., born May 6, 1904, married William C. Thomas, July 15, 1922, and they have Charlotte Gertrude, born Apr. 21, 1923, and Barbara Annie, born Aug. 15, 1927.

ERNEST G. FERRIS, woolen mill employee, born at Mill Cove, N. B., son of Isaac and Hannah Ferris, July 9, 1888. Dec. 23, 1922 he married Wilda (Merrill) Bearce who was born at Abbot, Oct. 22, 1897, the daughter of William and Marilla French Merrill. No children by this union but Mrs. Ferris has three daughters by a former marriage, Arline, now Mrs. William Shea; Imogene, now Mrs. Roy Omar Nisbet, and Thelma, now Mrs. Durgain McKusick. Mr. Ferris has one

daughter, Mildred, now Mrs. Clayton E. Tucker, by his first marriage. Mr. Ferris has been Secretary of the local fireman's organization for some thirty years, of the Odd Fellows for twenty years and of the Maccabees for thirty years.

KENNETH JACKMAN FIELD, born in Brattleboro, Vermont, Dec. 3, 1897. Father, Frank C. Field, born in Garland. Mother, Harriett M. Field, born in East Alstead, N. H. They moved to Guilford Nov. 10, 1908 from Brattleboro, Vt. Educated in Guilford Public and High schools. Attended Shaw's Business College in Bangor for six months. Employed by the Oldtown Woolen Co., Guilford, a total of twenty years; five in the mill and fifteen years in the office as Office Manager. Went into public service as Guilford Town Agent, May 22, 1939 and still so employed. July 10, 1923 Mr. Field married Miss Donna Hanson, a school teacher from Winter Harbor, born to Hoel H. and Grace Stevens Hanson. They have two daughters, Elaine and Janece.

ALFRED H. FISHER, overseer of the dye-room in the Oldtown Woolen mill, Guilford, and belonging to a family, several of whom have followed the same line of work, was born at Providence, R. I., Sept. 5, 1881, the son of Joseph and Jane Stockdale Fisher. On Jan. 15, 1917 he married Miss Nathalie Bishop born to Charles and Annie Chounard Bishop at Oldtown, Feb. 20, 1889. They have no children. They have been in Guilford since 1933 and reside on Hudson Avenue.

JAMES W. FITZSIMMONS, clerk, oldest child of Thomas and Carrie Coombs Fitzsimmons, born at Guilford, July 11, 1917. Lydia Shaw, daughter of Henry and Leona Shaw was born Jan. 5, 1915, and she was married to Mr. Fitzsimmons, Nov. 8, 1938. Children, Henry T. and Malcolm M.

CLIFTON E. FLANDERS, a World War veteran, was born at Mayfield, June 19, 1891, son of George E. and Nellie M. Huff Flanders. On Aug. 20, 1919 he married Miss Alice Leighton who was born at Athens, Mar. 6, 1899. He is an employee of the Hardwood Products Co. They have one son, Linwood G., born at Athens, Aug. 16, 1922; graduated from the Guilford High school in 1940, and now a clerk in the office of the Guilford Trust Co.

EDWARD J. FOLEY, millman, son of Maurice and Elizabeth Higgins Foley, born at Veazie, July 16, 1870. July 23, 1893 married Miss Elizabeth A. Hanson, daughter of Asa F. and

Angie Hanson, and born at Atkinson, Mar. 28, 1872. They have one daughter, Carrie M., now Mrs. Wm. A. Hall, Sangerville; and one son, Harry E. of Guilford who married Miss Eleanor L. Bell of Guilford, and they have three children, Marilyn, Rita and Betty.

1638304

JOSEPH P. FOLSOM, millman, son of Levi F. and Evelyn Packard Folsom, born at Monson, Mar. 1, 1869. June 16, 1897 he married Miss Fannie B. Weld of Abbot, and she was born Feb. 22, 1868, and died at Guilford, Nov. 3, 1935. There was one son born of this union in 1901 and he died in infancy.

ORMAN M. FORTIER, son of William and Elizabeth (Emery) Fortier, born at Guilford, July 2, 1915. Graduated from Guilford High in 1934, and attended Coburn Classical Institute 1935-1936. May 20, 1939 married Miss Eda A. Franklin of Dexter, who was born Oct. 10, 1918. Has been employed by the Hardwood Products Co. since 1938, but left this summer for military service.

GARDNER L. FOSS, born at Monson, the son of George W. and Rose E. Foss, on Nov. 21, 1882. June 1, 1909 he married Anne T. Barnett, daughter of the late Jeremiah and Katherine Barnett, and born at Elmsdale, P. E. I., Sept. 11, 1891. Gardner Kenneth, born Apr. 1, 1910 and died at the age of nineteen months. In 1919 Mr. and Mrs. Foss took Paul Labree at the age of four years and have given him all the advantages of an only child. He graduated from Guilford High in 1935, and is now overseer in the card room of a Dexter woolen mill. Mr. Foss was employed by the Bangor & Aroostook railroad for several years; then was a mail carrier. He now assists Mrs. Foss in her greenhouse business on South Main Street.

LEWIEN B. FOSS, woolen mill executive, came to Guilford in 1937 to re-establish operations at the Oldtown Woolen Company mill, and has met with marked success. Before coming to Guilford he had been associated with woolen mills at Millbury, Mass., Lebanon, N. H., Mayfield, Ky., Franklin, Mass., Madison, Dexter, and North Andover, Mass. Mr. Foss was born at Hancock, April 9, 1887, son of Rose L. and Millard F. Foss. Sept. 6, 1924 he married Miss Edna E. Nichols, born to Miriam and William Nichols of Lisbon Falls, Oct. 2, 1896. Mrs. Foss is prominent in all worth-while community work. They have no children.

JOHN R. FOULKES, the eldest of twelve children, was born to John and Margaret Hughes Foulkes at Brownville, March 24, 1867. He first married May Jones of Brownville. She died at Southern Pines, North Carolina and was buried at Brownville. Then, at Greenville, Mr. Foulkes married Lunette Parker of Islesboro. Mr. Foulkes did barbering at Greenville for several years before coming to Guilford where he has a shop on Main street. Mrs. Foulkes does beautician work at their residence on Oak street.

MISS CLARA W. FOX, dealer in Ladies and Misses wearing apparel, and retail saleslady of blankets for the local Oldtown Woolen mill, was born at Bucksport, July 30, 1889, daughter of George and Martha Colby Fox.

ARTHUR J. FRENCH, son of Agnes S. Cousins French and the late John E. French was born at Parkman, Dec. 15, 1887. He attended the Guilford schools, also Higgins Classical Institute at Charleston, and Burdett's Business College at Boston. Dec. 15, 1916 he married Miss Matilda B., born to Silas M. and Kate Weeks Bates at Abbot, Sept. 16, 1888. They have a son, Robert J., graduated from the University of Maine in 1942, and Miss Sally Ann, in the Guilford schools. Mr. French controls considerable real estate in this section; and under the name of J. E. French & Son, is distributor of Gulf Oil petroleum and kindred products for all of Piscataquis, and parts of Penobscot and Somerset Counties.

JOHN E. FRENCH, was born at Parkman, Mar. 9, 1852. He served his native town as Selectman in 1884-87. Came to Guilford in 1892 and built up an extensive business in dealing in horses and carriages. Republican, Universalist, Director of the Guilford Trust Co., and wholesale distributor of Gulf Oil products. Mar. 13, 1875 married Miss Agnes S. Cousins. They had one daughter, Ann, who married Carroll S. Douglass, and one son, Arthur J. Mr. French died at Guilford, Dec. 13, 1940.

JOHN H. FRYE, was born at Wellington, Oct. 8, 1869, and his parents were Franklin T. and Judith A. (Staples) Frye. He married Miss Lillian Freeze of Lagrange, Oct. 27, 1896. No children. Both taught school in their early life. Later Mr. Frye was a successful farmer for several years; also held various town offices in Wellington. They came to Guilford in 1927 where they purchased the late Frank Stevens estate for their home. Mrs. Frye was an efficient librarian in the public

library of Guilford for a long time before she passed away Apr. 15, 1941. June 10, 1942 Mr. Frye married Mrs. Grace Heald of Pittsfield, widow of the late Melvin Heald.

HERBERT W. GALUSHA, son of Louis and Blanche (Drake) Galusha was born at Greenville, Nov. 1, 1913. Graduated from Guilford High school in 1932, and soon after took a position as clerk in the store of S. J. Jackson Co., and continued for about three years. Then, after working for the Piscataquis Woolen Co. for a few months, he opened a Men's Furnishings Store of his own on Maine street, which has proved a successful venture. Mr. Galusha married Miss Nellie Welts of Parkman on July 3, 1936, and they have one daughter, Herberta Marie, born Dec. 12, 1938.

ELMER ROY GARLAND, millman, was born at Athens, May 28, 1905, the son of Sherburne and Cora Libby Garland. Nov. 26, 1926 he married Miss Sarah A. Clark, born to Albert and Josephine Magnault Clark, at Bowerbank, Mar. 9, 1909. They have one daughter, Rita M. Garland, born May 20, 1931.

JOHN E. GARLAND, woolen mill man, born at Ellsworth, Dec. 28, 1901, son of Madison and Eva Higgins Garland. He came to Guilford in 1935 and on Aug. 28, 1937 married Elizabeth Ronco, widow of Joseph Alfred Ronco, who was accidentally drowned at Moosehead Lake, May 21, 1934. Mrs. Garland was born in Nova Scotia, Sept. 12, 1898. She has three children by the first marriage, Joseph Alfred, and he married Elizabeth Dean; Joyce M., married Carl Dauphnee, and Charles W. in school. Mr. Garland has purchased the large Cole apartment house and operates same.

ARTICE C. GENTHNER, youngest son of the late Daniel E. and Lorinda Robinson Genthner, born at Dover, July 25, 1876. Attended Foxcroft Academy. In October 1898 married Miss Maude E. Howard of Lynn, Mass. Children, Philip H., Dorothy M. and Betty L. Mrs. Genthner died at Fairfield, April 30, 1924, and Miss Dorothy died at Guilford, Jan. 22, 1924. Mr. Genthner has been a retail druggist at Guilford since 1903.

EUGENE O. GENTHNER, fourth son of the late Daniel E. and Polly Anne McKusick Genthner, born at Webster City, Iowa. In 1891 he married Sophia Susan Speed and they had one daughter, Phy, and she married Mr. Fred E. Hutchinson. Mrs. Genthner died early in her married life, and the daughter

died in 1933. Mr. Genthner then married Miss Martha Gertrude Wight, daughter of Nathan Newell and Elmenia Haynes Wight of Parkman, in 1899. Children, Isabel, born at Denver, Colo., now Mrs. Frank Misto of New York City; and Richard W. Genthner, born at Guilford, now a teacher in Erskine Academy, South China.

MELVIN S. GILMAN, woolen mill man, born at Guilford, Jan. 22, 1898, youngest son of Wallace S. and Georgia Willey Gilman. June 16, 1923 married Miss Amy L. Perkins, daughter of George L. and Etta Burns Perkins. Children, Melvin W., born at Parkman, Robert L., born at Santa Paula, Calif., Gail C., born at Guilford.

WALLACE GILMAN, was born at Sangerville, Nov. 18, 1865, son of Alonzo and Harriett Conner Gilman. Sept. 11, 1892 he married Georgia Willey of Corinna and they had five children, Carl, Millie, now Mrs. Henry Jehonnett; Carroll, Melvin, and Hattie, now Mrs. Louis Dionne. Mr. Gilman, a retired brick mason, has worked in this vicinity all his life, except he was in California 1919-1930.

CHARLES A. GODSOE, was born at Milo, May 3, 1911. His parents were Allen B. and Corinne (Sharpe) Godsoe. After attending the schools of Milo he went to Vancouver and attended the Vancouver Drug College and Sprott's Business College. Mr. Godsoe came to Guilford in 1935 to clerk in the Rexall Drug store, and in 1940 took over the business. May 2, 1938 he married Miss Evelyn Boutot of Guilford, and they have one daughter, Mary Louise.

FRANK GORE, was born at Guilford, Nov. 3, 1870, son of Franklin D. and Betsey Lovejoy Gore. Apr. 1, 1893 married Miss Marie C. Hall Fogg, daughter of Giles M. and Louise C. Hall Fogg and born Apr. 16, 1873. Mr. Gore is a mill man; and Mrs. Gore did nursing for many years. Children, Enola J., now Mrs. Rolfe Davis, and they have no children. Louise F., now Mrs. Samuel Willis of Waterville. They have one child, Glenwood. Mrs. Willis has two daughters, Laurine and Ruth by a previous marriage.

REV. JOSEPH GRIFFITHS, pastor of the local Methodist church was born in England, Feb. 16, 1885. Attended Cliff College, England; Wesley College and Manitoba University, Winnipeg, Canada. June 24, 1914 he married Miss Pearle G. Sallans. They have three sons, Laurence A., Leslie O. and Joseph Raymon.

GEORGE ADDISON EMERY HALEY, born Jan. 18, 1888, and Helen Augusta Judkins, born at Brunswick, Feb. 15, 1891, were married Dec. 13, 1910. Their children, Elizabeth Emery, born Nov. 7, 1911; Charlotte Helen, born Dec. 24, 1812; George Emery, born May 30, 1914; Manley Arthur, born Aug. 11, 1917; Weldon Merritt, born Apr. 19, 1919; and Dorothy Mary, born May 5, 1927. Sherman Maxwell Brewster, meteorologist and Elizabeth E. Haley, married Sept. 18, 1936. Child, Dale Loren, born July 11, 1938. Maurice J. Lander, born Aug. 6, 1911, and Charlotte Helen Haley were married June 24, 1936. Children, Galen Maurice, born Nov. 27, 1938; Duane Richard, born Aug. 15, 1941. Mr. Lander is RFD carrier at Cambridge. George Emery Haley and Jean Bigelow Libby, born June 22, 1921, were married Mar. 21, 1940. Child, Stephen Emery, born Feb. 15, 1942. George A. E. Haley is a farmer, and, assisted by the sons, has done considerable lumbering.

REV. J. FRANK HALEY, born July 26, 1851 at Kennebunk, and Charlotte J. Farnham, born at Bucksport, July 25, 1858, were married June 27, 1878. Children, Emma Jane, now Mrs. E. P. Bickford, Arthur B. F. and George A. E. Mr. Haley, a widely known Methodist minister and Presiding Elder, also a President of Bucksport Seminary, died at Saco, Dec. 19, 1914. Mrs. Haley died at Saco, Jan. 20, 1914. Arthur Benjamin Farnham Haley, born Oct. 26, 1884, married Jessamy Fountain of Carlisle, Ind., Dec. 25, 1921. Mr. Haley is a teacher and executive. They have three children, Patience Elaine and Priscilla Jane, twins, born June 22, 1926; Benjamin Farnham Fountain, born Feb. 19, 1928.

ERNEST A. HAM, born at Blanchard, Mar. 2, 1869, son of James and Arvera Sturtevant Ham. Feb. 2, 1897 he married Addie Harrington Gould of Parkman, and born to Jotham and Ruth M. Eastman Harrington, July 24, 1871. They have one son, Robert F. born at Guilford, Sept. 16, 1900, and now an electrical engineer at Kansas City, Mo. He married Miss Mabelle Benn of Middleboro, Mass., and they have two children, Roberta May and Robert Ernest. Mrs. Ernest A. Ham has a daughter, Marion, by a previous marriage, and she was born Jan. 11, 1891. She is now Mrs. Millage Cray of Richmond.

HIRA N. HAM, woolen mill employee, was born at Cambridge, Mar. 17, 1875, son of Newton and Clara Watson Ham. Feb.

27, 1897 he married Miss Bertha E. Hussey, born to Richard and Betsey Drake Hussey, May 5, 1874. They have no children.

WYBERT L. HAMMOND, monumental worker, and for many years a monumental dealer, was born at Hurricane Island, Aug. 18, 1874, son of Will S. and Laura Brown Hammond. Dec. 4, 1896 he married Miss Cora H. Bearce, daughter of Calvin S. and Fannie Oakes Bearce, who was born Feb. 12, 1880. Children, Osmond C., Alfred W., and Bertel F.

HAROLD W. HARDING, was born at Etna, Oct. 12, 1916, son of Harry W. and June E. Tribou Harding. Graduated from Carmel High school in 1934, and from the Maine School of Commerce, Bangor, in 1936, and immediately came to Guilford to take a position in the office of the Hardwood Products Co. On June 18, 1938 Mr. Harding married Miss Evelyn Clukey of Sangerville.

AUGUSTUS ALLEN HARRIMAN, farmer-laborer, unmarried, lives on the same farm at Guilford Center where he was born July 13, 1876. His parents were Justis George, a Civil War veteran, and Nancy A. Gray Harriman. They had five children, Myrtle, deceased, first married Roscoe Cushman; he died and she then married George Babb; Charles E., married Alice Arnold; Minnie, married Wesley Stearns; Augustus Allen, unmarried; Lilla, married Freeland Bennett, later Ernest Hathaway.

ALVA LEE HARRINGTON, machinist for the Hardwood Products Company, was born at Parkman, July 18, 1900, son of Alcius and Abby Augustine Harrington. Aug. 15, 1927 he married Miss Laura Imogene Welts born to John A. and J. Maude Davis Welts at Guilford, Jan. 1, 1906. Mrs. Harrington is one of the operators in the local telephone central. They have no children.

HERBERT L. HARRINGTON, youngest son of the late Jotham and Ruth M. Eastman Harrington, born at Abbot, May 3, 1877. Married Mertie Goodwin Holmes, widow of the late Alphonso Holmes, June 5, 1906. She died at Guilford, Mar. 13, 1932. On Oct. 27, 1932 Mr. Harrington married Miss Marian Curtis, a bookkeeper and stenographer, of Dexter. There have been no children of either union. Mr. Harrington came to Guilford in his early teens and immediately entered

into the business activities of the town. He has been engaged in the wood, coal and trucking business for over forty years and has been Agent for the American Railway Express Co. for thirty-five years. At one time he had a hard wood mill employing thirty hands until the plant was destroyed by fire. Controls considerable wild lands and real estate, and has been a Selectman of the town for six years, now being chairman. A Republican, a Mason, an Odd Fellow.

CARLTON C. HARVEY, fifth son of Cora (Coleman) and the late Ernest B. Harvey, born at Carmel, June 2, 1901. On June 2, 1924 he married Miss Philena Anderson of Harrington. Children, Gracia, born Apr. 13, 1929, and Carlton C. 2nd, born Oct. 3, 1930. Mr. Harvey is a graduate of the New England Institute of Anatomy, Sanitary Science and Embalming, and has been a successful undertaker in Guilford since Feb. 1924. He is a member of the Masonic Lodge and the Methodist church.

LEWIS ALLEN WHEELER HARVEY, son of Ralph N. and Lena Farnham Harvey, born at Foxcroft, Jan. 15, 1905. Graduated from Foxcroft Academy in the class of 1923. On June 30, 1929 married Miss Ruth Sands, daughter of Granville M. and Martha Harmon Sands, also of Foxcroft. Mrs. Harvey graduated from Foxcroft Academy in 1917, and from Farmington Normal school in 1921, and taught school twelve years. She is a member of the Eastern Star, Miriam Chapter, and Wenonah Rebekah Lodge. Mr. Harvey is local manager of the Weatherbee Hardware and Plumbing Co., and is a Selectman of the town. They have two sons, Harmon David, born July 27, 1932, and Ralph Granville, born Oct. 19, 1937.

ALLEN W. HAYDEN, son of Edward Mariner and Laura Perkins Hayden was born at Brighton, May 9, 1872. June 1, 1898 he married Miss Mary Allen, born to Albert and Cordelia C. Irish Allen at Wellington, Apr. 17, 1868. No children. Mr. Hayden was in the livery business here ten years, six years of which was under the name of Hayden & Adams. During World War I he was inspector and buyer of airplane lumber for the U. S. Government. For four years was superintendent of a thousand acre farm at Lisbon, N. H. and then for seven years of the D. P. Rogers farm at Danvers, Mass., one of the largest Guernsey farms in New England. Recently Mr. Hayden and Bert Drew of Wellington have bought the W. M. Beal homestead for their permanent home.

GUY K. HAYDEN, salesman for tractor parts, was born at Parkman, July 29, 1909, son of Ora G. and Bessie J. Welts Hayden. At Los Angeles, Calif., on Jan. 23, 1932 he married Miss Anne Myers, daughter of Herman and Ida Zinke Myers, of Sterling, Colo., and she was born June 21, 1906. They have two children, Harold Guy and Simone Anne.

FRED A. HEATH, son of William R. and Hattie Heath, and descendant of Eldad Heath who settled in Penobscot prior to 1750, was born at Penobscot, Aug. 24, 1864. He first married Miss Marion Briggs of Parkman and she died at Guilford, May 23, 1901. He then married Miss Grace Gould of Guilford, born at Barnard, Dec. 7, 1873. No children by either marriage. Mr. Heath is a paper-hanger and painter. A member of I. O. O. F., K. of P. and F. & A. M. Lodges; was deputy sheriff 1917-1920; served as tax collector; a member of the 83rd and 84th Legislatures, and has served his 38th consecutive year as town-meeting moderator.

CHARLES H. HERRING, dealer in livestock and meats, son of Levi L. and Jennie Brawn Herring, was born at Guilford, May 18, 1879. June 2, 1915 he married Miss Alta Greeley, born to Howard L. and Sylvia Bennett Greeley at Guilford, May 14, 1896. They have three children, Loring C., recently enlisted in military service; Malcolm H., and Mary E., in Guilford High school.

CLINTON H. HERRING. third son of the late Harvey W. and Lottie P. Crafts Herring, born at Guilford, Feb. 11, 1894. He attended the public schools of Guilford. On Nov. 15, 1919, he married Miss Dorothy Whitman of Blanchard, who was born March 23, 1896. They have one son, Sherwood H., who held a government position in Washington until he enlisted in the Naval Reserve, Apr. 18, 1942. Mr. Herring is a direct descendant of the very earliest settlers of the town. He has a son, Wilson H., married, living in Westbrook; also a daughter, Gertrude, married, and also living in Westbrook, both by a former marriage.

RAYMOND S. HERRING, farmer, son of Harvey W. and Lottie Crafts Herring, was born at Guilford, Sept. 10, 1889. Nov. 28, 1910 he married Miss Melissa Johnson, daughter of William F. and Flora Z. Herrick Johnson, and born at Guilford, Oct. 10, 1894. They have four children, Erma M., born Nov. 8, 1914, and married Earl Priest; Marguerite B., born June 6, 1918; married Thornton Bennett; James W., born May 4, 1923; William R., born Nov. 9, 1928.

JOHN I. HILL, boss spinner in the Oldtown Woolen Mill, Guilford, was born at Sangerville, Feb. 26, 1894, the son of John Amos Hill and B. Annie Ketch Hill. The names of Hill and Farnham figured in the early settlement of Sangerville, and our subject is a direct descendant of those families. May 5, 1917 he married Miss Nellie C. Jackson, daughter of Willis E. and Susan Harrington Jackson, and was born at Guilford, Mar. 23, 1891. They have no children, but Sidney Skiffington, a nephew, has been cared for and had every advantage of an own son since he was five. Sidney is now a student at the University of Maine.

SELBY A. HILLYARD, carpenter and millman, was born at Hearts Delight, N. F., June 11, 1891, son of William and Jessie A. Hillyard. He came to Guilford in 1910, and married Miss Blanche Gertrude Huntington, daughter of Charles L. and Augusta Randall Huntington, and was born at Stetson, Oct. 19, 1888. They had one daughter, Virginia, who married Dwight Emery on Oct. 8, 1917. She died Jan. 27, 1938, leaving two children, Loretta and Galen.

WALTER CALVIN HILTON, son of James A. and Mary Isabel Hilton, born at Pittsfield, Apr. 14, 1874. Aug. 19, 1915 he married Miss Agnes French Cousins, a Guilford school teacher, and daughter of Everett E. and Hattie Cousins, and was born Feb. 20, 1885. He has been a woolen mill foreman (spinning room) for over thirty years, and Mrs. Hilton has taught for thirty-three years. He belongs to the Masons and she to the Eastern Star.

WALLACE ARTHUR HOLBROOK, guide, carpenter, son of John M. and Flora Libbey Holbrook was born at Newport, Sept. 3, 1880. Sept. 19, 1905 he was married to Florence Young, daughter of Isaac and Mary Buxton Young. She died at Guilford, May 14, 1938. No children. The Holbrooks came to Guilford in 1916 and purchased the former David R. Straw estate. Mr. Holbrook organized the ball team here and they played three seasons on his grounds.

LEWIS A. HOLMES, soon after leaving school, learned telegraphy at the Bangor & Aroostook Station, Guilford, and followed that line of work for a time. Then he took employment as foreman of the H. L. Harrington mill until June 1927. Since that time he has been superintendent of the Hardwood Products Co. plant. He was born at Guilford, Sept. 11, 1894 and married Miss Marcia E. Bragdon, a school

teacher, born at Franklin, Apr. 2, 1895. They have two sons, Allan B., graduated from the University of Maine in 1941, and now with the General Electric Co. at Schenectady, N. Y., and Robert G., a graduate from the University of Maine this 1942.

ARVID HOLMQUIST, born to Lars and Alma Holmquist, at Monson, Sept. 1, 1901. On May 5, 1928 he married Miss Ethel Johnson, who was born Sept. 9, 1907. Mr. Holmquist has been manager of the Great Atlantic & Pacific Tea Company store at Guilford since Sept. 1930.

WINNIE STEVENS HOUSTON, a direct descendant of one of the very first families to settle in Guilford, was born to Zebulon G. and Sarah Huntington Stevens, Oct. 5, 1874, being their older daughter. July 9, 1896 she was married to Lewis A. Houston, and he was born Sept. 24, 1872. Mr. Houston was a boss-dyer in the Piscataquis Woolen mill nearly up to the time of his decease on Aug. 31, 1940. Children, Craig S. born in 1898, is a physician at Providence, R. I.; Miss Hilda, born in 1900, now a teacher in the schools at Westerly, R. I.

DR. GEORGE C. HOWARD, son of Annie C. and Alfred M. Howard. born at Monson, Sept. 18, 1908. Graduated from Mount Vernon, N. Y. High school in 1927, from Dartmouth College in 1931 and from Harvard Medical School in 1935. Served two years in Hartford, Conn. Hospital, three years in Central Maine Sanitorium, and opened an office for general practice in Guilford in Nov. 1940. On Sept. 22, 1934 he married Miss Katherine Drake, an R. N. of Guilford, born to Lettie H. and the late Arthur W. Drake, Apr. 15, 1910. They have two children, George C. Jr., and Letty-Ann.

STATE OF MAINE
SUPREME JUDICIAL COURT
Augusta

James H. Hudson
Associate Justice

June 24, 1942

Mr. Frank W. Keniston
Editor of "Guilford Biographies"
Guilford, Maine
Dear Mr. Keniston:

As requested, I am furnishing information in regard to the Hudson family in Guilford.

Its founder, Henry Hudson, Sr., my grandfather, was born in Orange, New Hampshire, October 26, 1824, and, when 24 years old. came to Piscataquis County and, after remaining in Monson a few weeks, took up his residence in Guilford. He died on June 24, 1877 at the age of 52 years. On March 30, 1850, he married Emily Frances Martin, daughter of Addison Martin, Esq. of Guilford, and Lydia P. (Otis) Martin.

Addison Martin, born in New Gloucester, on March 3, 1797, settled in Guilford in 1824, and in 1825, erecting the building where the present office of Straw & Martin now is, became Guilford's first merchant. He was a trial justice, presided over many hearings, and became a leading citizen of the town. He died in Guilford August 29, 1876 at the age of 79 years. His wife. the mother of Emily, while lowering a window during a thunder shower, was killed by lightning July 5, 1842.

Henry Hudson, Sr. was admitted to the Piscataquis County Bar on June 12, 1849 by Shepley, C. J., and Justices Tenney and Howard. At first, being a stranger, his practice was limited and he dealt in real estate quite extensively, but soon he forged ahead as a lawyer and became eminent in his profession. In an obituary written by the late Hon. John F. Sprague of Monson, historian and editor of Sprague's Journal, Mr. Sprague said of him:

> "Before many years had passed over his head, young Hudson was an acknowledged peer among the ablest lawyers who practiced at this bar.
>
> "He soon identified himself with every public improvement and enterprise in his own town and vicinity, and the present live village of Guilford owes much to his energy and persistency in inaugurating and carrying through successfully numerous plans for new business and for infusing life into many industries.
>
> "He was always an active member of the democratic party * * * .
>
> "As a stump speaker he had few equals in this State. * * * His integrity was never doubted among his friends, clients and associates.
>
> "His 'word was as good as his bond.' "

His wife Emily was born in Guilford May 13, 1831 and died in Guilford March 5, 1911. She was an own cousin to General Oliver Otis Howard. Her sister was Miss Martha Martin, who taught school in East Cambridge, Massachusetts for more than fifty years and who spent the latter part of her life in Guilford. Of Mrs. Hudson it was said: "Mrs. Hudson was in many ways a woman of remarkable ability and possessed many rare traits of

character." She had a most retentive memory, particularly with regard to town events, in which she took great interest, and the citizenry of Guilford. She was frequently consulted by those interested in the local history of the town and county. She was also a half sister to Otis Martin, who for several terms was high sheriff of the county. She bore Mr. Hudson five children, an unnamed child who died at birth, Emma, born in 1853, who died the following year, and three sons, Henry Hudson, Jr., Micajah Hudson, and James Hudson.

Henry Hudson, Jr., my father, was born in the Hobart house on the north side of the Piscataquis River in Guilford Village. He was educated in the local schools, at Foxcroft Academy, Coburn Classical Institute, and graduated from Colby College in 1875. His roommate at Colby was the late Chief Justice Leslie C. Cornish of Augusta. He was admitted to the Piscataquis County Bar by Justice John A. Peters on October 2, 1875. He practiced law in Dover for about a year and then moved to Guilford, where he practiced for the remainder of his life. He was born on March 19, 1851 and died in Guilford on October 25, 1927 when 76 years of age. His practice was statewide. Of him it was said:

> "For over 40 years he appeared at every session of the court, often every day, and was counsel in some of the most important civil and criminal cases in the county's history. His office practice was extensive and his reputation enviable for sound judgment, good law and unquestioned integrity.
>
> "He took a great interest in his native town, served long as town treasurer and town agent, was president of the Board of Trade, filled an unexpired term as county commissioner and in other capacities and was a trustee of the Methodist Church."

He was largely instrumental in securing a bank for Guilford and was the first president of the First National Bank of Guilford. He was also a director of the Kineo National Bank at Dover. He was a staunch Democrat, as was his father, and was a delegate to the National Convention at St. Louis in 1888. He had a most remarkable memory, a vast knowledge of the law, and was preeminent as a trial lawyer.

On February 22, 1877 he married Ada M. Lougee of Dover, daughter of James S. Lougee, a merchant in Dover, and Betsey Lougee. Mr. Lougee was born in Parsonsfield, on April 20, 1826, and his wife Betsey, in New Brunswick. He came to Dover in 1848, where he resided until his death in 1880.

Of my mother, Ada M. Hudson, I am pleased to insert herein what was said in the March 8, 1911 issue of Zion's Herald:

> "By nature Mrs. Hudson was gifted not only with the art of making friends, but with the power to hold them. In her sympathy she was always sincere and genuine. In her hospitality she was kind and considerate. In her charity she was broad and unostentatious. In her purpose she was clear and definite. In her conviction she was deep and abiding. In her spirit she was tender and generous."

She was particularly gifted musically and for many years sang in the choir in the Methodist Church in Guilford. She was born in Dover on August 30, 1852 and died in Guilford on October 31, 1910.

Micajah Hudson, the second son of Henry Hudson, Sr. and his wife Emily, was born in Guilford on November 23, 1854. On January 22, 1876 he married Mabel N. Packard, born in Parkman on July 3, 1853, daughter of Levi and Deborah Packard. She died in Guilford on January 5, 1935. For many years Micajah Hudson lived on a farm in Abbot. In August, 1885 he bought the interest of George W. Pratt in the Pratt & Hudson partnership, whose members were George W. Pratt and James Hudson, and under the name of M. & J. Hudson, this business was operated for many years. They conducted a general store business of large magnitude, with patronage not only from Guilford but from outlying towns. For years he bought and sold pulpwood. Micajah Hudson, both while in Abbot and in Guilford, held town offices. For a great many years he was chairman of the Board of Selectmen of the town of Guilford and performed the duties of his office most efficiently. He served on the Executive Council of Governor Oakley C. Curtis. He was educated in the local schools of Guilford, Foxcroft Academy, and Coburn Classical Institute. He is the oldest living member of the Masonic Lodge in Guilford (raised in 1877), and the oldest living native citizen of Guilford.

James Hudson, the third son of Henry Hudson, Sr., was born in Guilford on October 22, 1857. On February 6, 1879 he married Ida M. Bennett, daughter of Dr. Charles B. Bennett of Guilford, the marriage being performed by Reverend W. T. Jewell. He died at Bangor November 20, 1927. His business, conducted with his brother Micajah, has already been mentioned. Later he had a clothing store in the Newbegin Block on the south side of the river. For many years he was town clerk and was postmaster in Guilford for eight years. He was educated in the local schools, Foxcroft Academy, and in a business college in Poughkeepsie, New York. He was a Mason, Knight Templar, and Shriner. His wife

Ida was born in Guilford May 13, 1858 and died in Guilford November 30, 1940. Her brother, Charles Sumner Bennett, now conducts a jewelry store in Guilford Village. She was a woman possessed of a great many friends, a member of the Methodist Church, and one for whom all had great respect.

Henry Hudson, Jr. and his wife Ada had two sons, James Henry Hudson and Leslie Everett Hudson. Both were born in Guilford, James on March 21, 1878 and Leslie on October 25, 1882. Both were born in the residence now owned by James H. Hudson, in which John Powers White and his family now live.

James H. Hudson married Mary S. McKown, daughter of Captain Flar M. McKown and Sarah Kimball McKown, at Boothbay Harbor on November 11, 1903. Mrs. Hudson graduated from Boothbay Harbor High School and the Pierce Secretarial School in Boston. She also attended the New England Conservatory of Music. James H. Hudson was educated in the schools in Guilford, in 1896 graduated from Coburn Classical Institute, in 1900 from Colby College, and in 1903 from Harvard Law School. In 1932 Colby conferred the degree of LL.D. upon him. He was admitted to the Piscataquis County Bar on September 15, 1903 by Justice Albert R. Savage. He formed a law partnership with his father, Henry Hudson, Jr., which partnership (Hudson & Hudson) continued until his father's death, and then continued in practice in Guilford until, upon appointment by Governor William Tudor Gardiner, he assumed office on January 1, 1930 as a Justice of the Superior Court of the State of Maine. From this office he resigned upon his appointment by Governor Louis J. Brann to the Supreme Judicial Court of the State on November 20, 1933, which office he has since held. While his legal residence is still in Guilford, his official office is in the courthouse in Augusta.

In his earlier life he served the town as town agent, on the school board, and as chairman of the Board of Selectmen for three years. He served three terms as county attorney of Piscataquis County and part of another term, filling a vacancy. He was Judge of Probate in that county for one term. For many years he was a member of the Republican State Committee and a member of the State Board of Bar Examiners. He was instrumental in organizing the Piscataquis Valley Country Club and served as its first president. He joined the Knights of Pythias and the Masons and is a Knights Templar. For many years he has been a trustee of the Guilford Trust Company. He has always taken a great interest in the town of Guilford and all of its activities and regards it and its inhabitants the best in the State.

The second son of Henry Hudson, Jr. and his wife Ada was Leslie Everett Hudson, who was educated in the local schools

of Guilford and at Coburn Classical Institute. After a prolonged illness Leslie died in Guilford on June 15, 1930. On March 15, 1905 he married Aurelia Venner of Brunswick, a school teacher. He and his wife lived for many years on the Samuel Morgan farm about a mile and a half out of Guilford Village on the road leading from Guilford Village to Foxcroft on the north side of the river. This farm he operated extensively and successfully and conducted a sales stable of draft horses under the name of H. Hudson & Sons, his father, Henry Hudson, being his partner. He was a man of strong character, pleasing personality, and made and held many friends. His widow Aurelia, a woman of excellent character, still resides in Guilford. They had no children.

Micajah and his wife Mabel had one child, Lettie Emily Hudson, born in Abbot on April 14, 1877. On November 22, 1904 she married Arthur Wilmer Drake. formerly of Albion, who was born there on November 4, 1876, son of Washington and Temperance Drake. Arthur died in Guilford on October 13, 1939. He was a clothing merchant and a leading citizen in Guilford for many years. His widow Lettie, a most estimable woman, now lives with her father, Micajah, in his residence on the southerly side of Elm Street in the Village.

James and Ida M. Hudson had three children, a son and two daughters. The son, Cary Micajah Hudson, was born in Guilford on January 5, 1880, and married Bertha Ruth Packard on January 2, 1902. Cary was drowned in Moosehead Lake on May 21, 1934. He graduated from Coburn Classical Institute and from Shaw's Business College. He clerked at various times and also worked in the woolen mills in Guilford. He died without children. He was a man of integrity and was well liked by everyone.

The second child of James Hudson was Martha Martin Hudson, born in Guilford on March 20, 1881. On November 6, 1913 she married Bernard J. Warren of Dover at Guilford. He died March 20, 1916. On July 1, 1934 she married William H. Pratt, a prominent merchant in Dover-Foxcroft, where they now reside. She had no children by either husband. For years she was an efficient and trusted employee in the Kineo Trust Company of Dover. She held positions of trust in offices in the county courthouse at Dover, where she was very proficient and accommodating to those having business therewith.

James Hudson's third child was Lura Belle Hudson, born in Guilford on July 18, 1883. On May 11, 1904 she married Attorney Frank W. Ball of Sebec, who was born in Sebec March 12, 1880, son of Theodore and Adrianna (Towne) Ball. He was admitted to the Piscataquis County Bar on September 16, 1903 by

Justice Albert R. Savage. Mr. Ball died July 22, 1934 at Bangor, where he was carrying on a partnership law business with the late George E. Thompson under the name of Thompson & Ball. Previously for many years he had been Secretary of State. He received his legal education at the University of Maine Law School. When a young man he was Judge of the Milo Municipal Court. Resigning that office, upon the death of Clerk of Courts Henry B. Flint of Dover, he was appointed Clerk, which position he held for several terms. He was a Mason and a Shriner, a man of ability and many most excellent qualities. His widow, Lura, now lives in the James Hudson home in Guilford in which she was born, surrounded by friends whom she has attracted with her pleasing personality. This union resulted in no children.

James Henry Hudson and his wife Mary had one child, a daughter, Charlotte Frances Hudson. She was born in Guilford on January 10, 1905. She was educated at Abbot Academy, Andover, Massachusetts. Smith College, and Simmons College. On October 29, 1927 she was married in Guilford to John Powers White of Bangor, son of Arey C. White, a successful lumberman, late of Danforth, and Loantha M. (Powers) White. Charlotte's husband John was born in Danforth November 28, 1903. He attended Bangor High School, Worcester Academy, and Coburn Classical Institute. He received his collegiate and law school education at Boston University, being in the class of 1927. He was admitted to the Penobscot County Bar at Bangor on April 5, 1927 before Justice Charles J. Dunn, later Chief Justice. He also was admitted to the Massachusetts Bar on November 9, 1934 by the present Chief Justice, Hon. Fred T. Field. He entered the law office of James H. Hudson in Guilford, and since the elevation of the latter to the judgeship, has practiced most successfully in that office. He is now a member of the school board and Judge of the Piscataquis County Municipal Court. Before his appointment by Governor Lewis O. Barrows as Judge of the Municipal Court, he held three terms as county attorney in Piscataquis County. Both he and his wife, Charlotte, are very much interested in town affairs and freely give their services in social activities. John is a Mason, Knight Templar, and Shriner.

They have three children (very dear to me, their grandfather), Mary Loantha, born in Guilford July 29, 1929, James Henry Hudson White, born in Guilford April 20, 1932, and Betsey Louise White, born in Guilford June 5, 1937.

Arthur W. Drake and his wife Lettie, daughter of Micajah Hudson, had two children, a son and a daughter. Wilmer Hudson Drake was born in Guilford December 26, 1907. He was educated locally, at Wilbraham Academy, and at Bowdoin College.

On February 29, 1930, he married Evelyn Ester True, who was born in Augusta on January 9, 1908, the daughter of Hal C. and Lottie True. Evelyn is a nurse, having trained at the Children's Hospital in Portland and at the Augusta General Hospital. Wilmer and his family now live in Glendale, California. He is engaged in war production of aeroplanes.

Wilmer and Evelyn have two children, Hilton Hudson Drake, born in Portland September 13, 1930 and Judith Ellen Drake, born in Guilford on September 26, 1934.

The second child of Arthur and Lettie Drake was Katherine Drake, born in Guilford April 15, 1910. She was educated locally. at LaSalle Academy, and University of Maine, and graduated from the Massachusetts General Hospital in Boston and is a registered nurse. On September 22, 1934 Katherine married Dr. George Carlson Howard, then a physician in the Fairfield Sanatorium, son of Alfred and Annie Howard of Elmhurst, Long Island, New York, their marriage being in Guilford. They have two children, George C. Howard, Jr., born in Hartford, Connecticut on June 28, 1937, and Letty-Ann Howard, born in Waterville, Maine on July 7, 1938. Dr. Howard and family now live in the Charles P. Turner former residence in Guilford, where, although a young man, he has a fast growing practice. He graduated from Mt. Vernon High School, Peddy Preparatory School, Dartmouth College, and Harvard Medical School. For two years he was an intern in Hartford Hospital in Hartford, Connecticut.

Very sincerely yours,

JAMES H. HUDSON.

ELMER S. HUFF, a farmer, was born at Shirley, Dec. 2, 1876 son of Jacob Jr. and Eleanor Page Huff. In 1916 he married Mrs. Mary (Shattuck) Chenery of Dover-Foxcroft. They have one son, Dana L. Huff, and he is Sergeant in the Army and located at Hills Grove, R. I.

FORREST W. HUFF, millman, the son of William and Leah Corson Huff was born at Athens, Jan. 4, 1909. Dec. 28, 1929 he married Miss Veatrice Harris, born to Joseph and Mintie Sinclair Harris Jan. 16, 1911. They have five children. Marita Arline, Rodney Forrest, Bernard Ardane, Betty Lorraine, and Pauline Norma.

ORMAN W. HUFF, woolen mill repair man, born at Willimantic June 6, 1901, son of Leroy A. and Maud L. Merrill Huff. June 4, 1932 he married Miss Leone Babin a school teacher,

daughter of Joseph and Martha Babin and born Sept. 5, 1906. Children, Duane, born Nov. 7, 1933; Wayne, born May 15, 1935, and Dale, born Mar. 15, 1938.

ARA R. HUNTINGTON, weaver, was born at Brighton, Mar. 19, 1892 son of Charles L. and Augusta Randall Huntington. June 3, 1910 he married Miss Calla Leavitt of Athens, born to George and Helen Bunker Leavitt, Dec. 28, 1891. They have one son, Earle W., unmarried, employed in a woolen mill dye-room. They reside on Hudson Avenue.

FRED R. HUNTINGTON, born at Bradford, May 5, 1884, son of Fred and Mellie Adelia Church Huntington. Attended Dexter schools. June 4, 1905 married Miss Myrtle L. Cunningham. No children. They are members of the Guilford Methodist church. Mr. Huntington has operated a garage at Guilford since April 1919.

GUY G. HUNTON, mechanical draftsman, came to Guilford with the Hardwood Products Co., in 1920. He was born at Milford, Dec. 15, 1875, the son of James R. and Mary Call Hunton. His father was born at Augusta, June 7, 1837. His mother was born in Milford, Apr. 30, 1848. June 14, 1900 Mr. Hunton married Miss Florence Floyd of West Peru, born to Henry F. and Martha A. Hopkins Floyd, May 8, 1872. Her father was born in Portsmouth, N. H., June 29, 1850 and her mother was born at Peru, Oct. 30, 1848. They have no children. Mr. Hunton worked in Rumford for the International Paper Co., and the Continental Paper Bag Co., for about ten years. Since then he has been employed by the Morris Foster Co., of Dixfield, and Oakland, the International Mfg. Co., of Phillips, the Merrill Spool Co., of Brewer. and in his own Shop at Bangor, before coming to Guilford.

GEORGE W. HUTCHINS, millman, son of Samuel and Mercey Hutchins, was born at Cambridge, Mass., May 21, 1872. He married Miss Addie H. Littlefield, daughter of Byron and Jennie Littlefield of Wellington, who was born Apr. 22, 1877. They have one daughter, Phyllis I. who married Hiram Hatch of Newport.

JOSEPH THOMAS JACKSON, born at Monson, Sept. 12, 1837, son of Joseph T. and Jane Newell Jackson. At the age of 19 he enlisted in the Civil War, and was first lieutenant 20th Maine Reg. Infantry. June 3, 1865 he married Ellen M. Hathaway, born to Jabez Lewis and Olive Norton Hathaway at Howard, now Willimantic, June 25, 1846. To

them eleven children were born, Herbert S. (deceased), Harriett E., Arthur L., Mabel E., Grace E., Jane O., Eva E., Bertha M., Bernice H., Sherwood J., Harold H. In 1901 the family moved to Guilford. Mr. Jackson died Jan. 12, 1910, and Mrs. Jackson died July 13, 1912.

KENNETH JACKSON, was born at Dexter, Aug. 2, 1916, son of Mr. and Mrs. Ralph C. Jackson. Graduated from the N. H. Fay High school and came to Guilford in December 1936 to accept a position in the office of the Hardwood Products Co. In February 1942 he responded to the call of his Country and entered World War No. 2. He left town feeling very grateful to the many friends he had made for all they had done to make his stay in Guilford so agreeable.

SHERWOOD J. JACKSON, born at Willimantic, Apr. 12, 1889. The son of Joseph and Ellen Hathaway Jackson. He attended the Willimantic and Guilford schools, entering as clerk in the clothing store of the late O. D. Crockett. After the death of Mr. Crockett on Mar. 17, 1920, he became proprietor of what is now the S. J. Jackson Co. Mr. Jackson and Mr. Crockett were associated in the moving picture business operating for many years the JACKOLYN THEATRE. July 9, 1912 Mr. Jackson married Elsie G. Holmes, daughter of Alphonso and Myrtie Goodwin Holmes. They have one son, Philip H. now associated in business with his father.

WILLIS E. JACKSON, painter, was born at Sangerville the son of Edwin and Josephine Bennett Jackson, Jan. 15, 1865. Sept. 5, 1885 he married Miss Susan Harrington, daughter of Jotham and Ruth M. Harrington of Abbot. Children, Cecil W., a painter, unmarried; Mildred, now Mrs. Enoch Johnson; Nellie, now Mrs. John Hill; Maurice, married and a civil engineer in California; Mabel, now Mrs. Harry Hanson of Dover-Foxcroft.

MABEL WHITAKER JOHNSTON, Librarian Guilford Memorial Library, daughter of George E. and Mabel Howes Whitaker, was born at Somerville, Mass., June 17, 1893. She graduated from Boston University in 1914, and then taught school at Central Falls, R. I. and Somerville, Mass. She was married to Dr. Alfred L. Johnston of Dover-Foxcroft, and they had three children, A. Lawrence (18), now employed by the Community Theatre; George W. (16) and Catherine (13) in the Guilford schools.

BYRON A. KALLGREN, woolen mill employee, born at Monson, June 16, 1899, son of Hermon and Annetta Kallgren. June 16, 1927 he married Miss Doris C. Chamberlain of Howland, daughter of Foster and Cora Chamberlain, and she was born Dec. 23, 1903. Children, Blaine Allan, Robert B., Kenneth G. Mr. Kallgren is a World War veteran and was wounded in action at Belleau, Chateau Thierry.

THOMAS H. KATEN, son of Charles and Augusta Stubbs Katen, born at Guilford, Sept. 9, 1885. Jan. 18, 1908 he married Miss Lola I. Davis, born at Dexter, June 26, 1888. No children. Mr. Katen is a woolen mill weaver. He has been fire-warden for the State on Boarstone mountain every summer except one since 1915.

FRANK W. KENISTON, oldest son of George W. and Ella J. French Keniston, was born at Franklin, June 5, 1873. He was also the oldest grandson of the late Franklin and Sarah Whitaker French, and Mr. French was the first male child to be born in Franklin, after it was incorporated on Jan. 24, 1825 and therefore for his first name was given the name of the town. Mr. Keniston attended the public schools at Franklin and Milo. He learned telegraphy at Franklin Road station on the Maine Central during the winter of 1892-93; was telegraph operator for Franklin W. Cram in his business car when the new Bangor & Aroostook R. R. was building out of Brownville in the Fall of 1893. Sold the very first ticket on the B. & A. after it was accepted by the Railroad Commissioners on Jan. 1, 1894. After a few months as Station Agent at West Sebois, he took charge of the station at Guilford on Apr. 1, 1894. Was General Storekeeper for the B. & A. the last fourteen months of Government control; Division Agent on the Southern Division 1920-1924; Agency Supervisor covering the entire road 1925-1932 with headquarters at Milo. Station Agent at Guilford Jan. 1933 until voluntary retirement Apr. 1, 1939. Member and Trustee of Guilford Methodist church since 1896, and Chairman of Trustees since Jan. 16, 1937. Church Treasurer total of 29 years at Guilford and Milo; Superintendent of Church School a total of nineteen years at both places. County Chairman of Red Cross for year 1939. Financial Secretary of Guilford Loan & Building Association 1911-1919. Oct. 14, 1896 he married Miss Mattie S. Stewart, only daughter, born to Nelson and Sittara (Googins) Stewart at North Hancock, Nov. 22, 1873. Children, Erma S., born in Guilford, July 23, 1898.

Graduated from Guilford High school in 1917. Received college credits through summer and correspondence courses. Graduated from the State Summer School of Religious Education in 1925. Taught school for two years. Faculty member and counselor at Girl's International Council of Religious Education summer camps 1924-1927. Granted preacher's license from the Methodist Conference in 1924. Held regular pastorates at Cutler, Eastport, Harrington, Mars Hill, in addition to a large amount of supply preaching in different sections. Myra, born at Guilford, Oct. 10, 1900, graduated from Guilford High School in 1919 and from Shaw's Business College in Bangor in 1921. Was employed as stenographer to the General Storekeeper for the Bangor & Aroostook R. R. Company for about twelve years. June 24, 1933 was married to Morril B. Mullen of Fort Kent, and since that time they have lived in New York City and Connecticut.

Mr. Keniston has a brother, Arthur L., born at Franklin, May 13, 1877, now an undertaker at Milo. Also a sister, Elsie K., born at Franklin, Apr. 21, 1892, now Mrs. Otto B. Hanson, Lexington, Mass.

CHARLES A. KING, woolen mill weaver, was born at Dover-Foxcroft, Mar. 28, 1897 the son of John and Lovina Libby King. Nov. 24, 1920 he married Miss Edna M. Washburn, oldest daughter of Freeman D. and Elizabeth Gill Washburn and born at Guilford, Mar. 20, 1887. They have no children.

FREDERICK W. KNOWLES, son of Leslie W. and Affie Grant Knowles was born at Willimantic. In 1917 he married Ada Powell Luce who was born at Bethel, daughter of the late Stanley J. and Melissa Underwood Powell. Of this union there are two children: Virginia A. who married Thomas G. Brown, and are living at present at Miami Beach, Florida, where he is serving in the U. S. Army. Gordon Stanley, the son, enlisted in the Army and served three years; a year and a half of which he was located at Panama. He has also re-enlisted in 1942, World War II and is stationed at Fort Jackson, South Carolina. Mrs. Knowles also has a daughter, by a former marriage, Miss Verna A. Luce, who holds a splendid position in the Maine Savings Bank at Portland. Mr. Knowles, Sr. is a veteran of World War I, seven months of which was spent overseas; and has re-enlisted in World War II. He is stationed at Keesler Field, Mississippi. Mrs. Knowles is money-order clerk at the local Post Office.

MILLARD I. KNOWLES, is a son of Leslie W. and Affie (Grant) Knowles, and was born at Willimantic, April 27, 1902. He attended the Willimantic schools, and one year at Monson Academy. Was employed at the Monson slate quarries, later at the Guilford woolen mills, and for sixteen years has held an important position with the Hardwood Products Co. Dec. 9, 1922 Mr. Knowles married Miss Nathalie Hatch of Guilford and they have one son, Edwin J., born Aug. 16, 1924.

RAYMOND G. KNOWLES, was born at Willimantic, July 21, 1906. Attended the town schools and one year at Monson Academy. Worked in Boston and Kansas City, Mo., for a time and came back to Guilford twelve years ago, and is employed as shipping clerk for the Hardwood Products Co. Nov. 14, 1925 Mr. Knowles married Miss Ruth Perkins of Salem, Mass., and they have five children, Arthur, Doris, Richard, Marjorie and Shirley.

CLAIR BACKUS LABREE, son of the late Harry and Edith Labree, born at Guilford, Feb. 9, 1911. Graduated from Guilford High school in 1929 and married Miss Josephine Teresa Barrows of Guilford, born Feb. 8, 1913. Children, Edith, born March 12, 1930, Marilyn, born March 15, 1932, Robert, born Aug. 21, 1936, and Rodney born July 18, 1937. Mr. Labree has been in the employ of the Hardwood Products Co. for several years.

ELMER A. LABREE, younger son of the late Edwin R. and Eva A. Jones Labree, was born at Guilford, Oct. 30, 1892. He married Miss Marion E. Holt, only daughter of Eva A. (Clewley) and the late Fred A. Holt, of Guilford, on July 20, 1912. Children, Mary, Eloise and Anita. Mr. Labree died at Guilford, Oct. 20, 1941.

JOHN E. LABREE, son of the late Harry and Edith Backus Labree, was born at Guilford, Nov. 9, 1909. He attended the village schools. August 10, 1933 he married Miss Maude L. Sawyer of Dover-Foxcroft. They have two sons, Ronald and Raymond.

MRS. ALICE ANDREWS LANE, was born at Detroit, Feb. 20, 1858, daughter of Rev. Andrew P. and Sylvania Harding Andrews. She died at Guilford, Sept. 6, 1942. Dec. 29, 1895 she was married to Edward H. Lane. Mr. Lane was born at Dexter, Mar. 17, 1862 and died at Guilford, Apr. 12,

1925. They had no children. Mrs. Lane is survived by a sister, Mrs. Gertrude Williams of Calgary, Alberta, Canada, and a brother, Byron P. Andrews of Gardena, Calif.

CHARLES LARRABEE, born at Parkman, May 11, 1874, son of William and Areminta Pingree Larrabee. He married Amy Wright of Mars Hill, and they had one son, Clinton, and he died at Waltham, Mass., in March 1938 at the age of thirty-eight. Mrs. Larrabee died in 1901. April 15, 1913 he married Isabel Smith of Parkman. Mr. Larrabee worked in the railroad shops at Derby for ten years, and for the past twenty years has been with the Hardwood Products Co.

FREEMAN N. LAWRENCE, unmarried, and the last survivor in a family of thirteen children, was born at Brighton, Apr. 2, 1868, son of Joseph H. and Susan L. Hutchins Lawrence. Mr. Lawrence has been a plumber and sheet-metal worker, employed at Guilford, and at Los Angeles, Calif., until compelled to retire in 1930 because of ill-health.

MRS. ESTELLE CORA LEAVITT, daughter of the late Daniel and Emeline Marble, born at Shirley, Jan. 27, 1864. On Aug. 3, 1882 she was married to Fred T. Leavitt who was born at Guilford, May 10, 1859. They had two daughters, Mabelle M., born January 1884 and died in 1904; Maude M., born in January 1886 and died Apr. 20, 1900. Mr. Leavitt died at Guilford, March 10, 1914. He conducted a successful furniture and undertaking business for several years.

HORACE A. LEE, millman, son of Ernest J. and Hannah Lee, born at Bancroft, Jan. 13, 1892. He first married Miss Amanda Moody of Haynesville, and she died. By this marriage there was one son, Frederick M., now in military service. Mr. Lee then married Miss Elizabeth F. Foss of Jonesport, daughter of William and Ida White Foss, and was born Jan. 25, 1895. They have one daughter, Mamie G.

CHESTER V. LEWIS, woolen mill man, born at Guilford, Feb. 17, 1907, son of Henry R. and Lillian Ames Lewis. June 1, 1937 married Elsie Default of Newport, who was born June 19, 1903. No children by this union, but Mrs. Lewis has two children, Charles and Edith by a previous marriage.

RICHMOND L. LEWIS, born at Sangerville, July 13, 1904, the son of Henry R. and Helen Lewis. Sept. 29, 1923 married Agnes P. Hall of Athens, daughter of Alanson and Elizabeth Judkins Hall. Children, Donald M., and he served as private

in 5th Infantry, Co. E, March 1937-March 1940, and part of that service was in Panama. Lorraine G., Ruth J. and Lawrence in the Guilford schools. Mr. Lewis is a machinist at the Oldtown Woolen Mill, Guilford.

GERALD A. LITTLEFIELD, woolen mill employee, son of William J. and Luella Clark Littlefield, born at Guilford, Sept. 15, 1893. May 9, 1913 he married Miss Annie M. Conway born at Williamsburg, Apr. 22, 1897 daughter of Wm. Thomas and Emma Brown Conway. They have one son, Malcolm G.

ORA JASPER LITTLEFIELD, son of Ora M. and Gertrude Roberts Littlefield, born at Abbot, Feb. 19, 1906. On Nov. 3, 1928 married Miss Alice E. Bradford of Guilford, born 1909 and graduated from Guilford High in 1928. They have one son, John Charles. Mr. Littlefield is employed with the Hardwood Products Co.

CLINTON L. LINDSAY, woolen mill man, born to Edna and the late Samuel F. Lindsay at Harmony, Apr. 25, 1893. Nov. 3, 1917 he married Miss Ina Washburn, youngest daughter of Freeman D. and Elizabeth Gill Washburn, and was born at Guilford, Dec. 22, 1892. They have one son, Clinton Levoy, born at Guilford, Oct. 13, 1921. He graduated from Guilford High in 1940, and now a clerk in the Rexall Drug Store.

JESSE F. LINDSAY, youngest son of Edna Foss and the late Samuel F. Lindsay, born at Guilford, Feb. 17, 1906. Sept. 29, 1929 married Miss Beatrice Flora Clukey of Dover-Foxcroft. Children, Robert P. and Phyllis May. Mr. Lindsay has been employed by the Hardwood Products Co. for thirteen years.

FERN ELIZABETH STEVENS LOIGNON, born Aug. 25, 1910, at Guilford, the only daughter of Elmer H. and Bertha Jackson Stevens. She is a graduate from Guilford High in 1928, and of the Maine School of Commerce in 1930. Sept. 24, 1934 she was married to Gaberal Loignon of Biddeford. Mr. Loignon is owner of the I. G. A. Store in Biddeford. They have one child, Philip, born May 30, 1937.

OMA J. LOMBARD, was born to the late Clarence E. and Jennie (Hammond) Lombard on March 17, 1889. He attended Guilford High School. On May 8, 1918 he married Miss Cassie Marion Brown of Abbot, who was a graduate of Foxcroft Academy and Farmington Normal school. They have a daughter Gloria Brown Lombard, born Nov. 24, 1923, and

a son Oma John, born April 30, 1927. Both children are at present attending Guilford High school. Mr. Lombard was in World War I, going into the service May 28, 1918. He went to France with the 76th Division and was transferred to the 32nd Division. He was stationed in Paris four and one half months at a Red Cross Army hospital in the capacity of cook. Mr. Lombard was honorably discharged on Feb. 19, 1919. He then worked in the store of French & Elliott Co., Guilford, until he was appointed Postmaster at Guilford by President Harding in 1923. He was re-appointed by President Coolidge, and again by President Hoover, serving a total of twelve years and giving the public splendid service. Since 1935 Mr. Lombard has filled the important position of Assistant Superintendent of the Hardwood Products Co. in Guilford.

ROSCOE G. LOUD, son of Walter G. and Georgia A. Loud, was born at Plymouth, Nov. 15, 1891. Attended Plymouth High school, Plymouth, and English High, Worcester, Mass. June 5, 1923 he married Alma I. Mitchell. Mr. Loud conducted a general store at Plymouth for thirteen years, and has operated the Guilford Variety store, Guilford, since 1932. He served as Selectman for 1941 and 1942 and has been re-elected.

WALTER A. LUNT, employed in woolen mill finish room, was born to Joseph A. and Mary Sanborn Lunt at Newport. Nov. 11, 1909 he married Miss Esther M. Spearing, younger daughter of George and Lizzie Wharton Spearing and born at Guilford. They have no children, but Charles Larsen, a nephew, has lived with them much of the time since his early childhood.

RUPERT F. LYON, youngest son of the late Andrew S. and Emma Trafton Lyon, born at Guilford, April 10, 1896. Mr. Lyon married Miss Beatrice Allen of Wellington Dec. 20, 1913 and she was born July 10, 1892. They have a son, Gordon, married Doris McKay of Wytopitlock, and a daughter Arline, who married Into Suomi of Bangor. Mr. Lyons' services as a carpenter are in good demand.

ROSCOE M. MACOMBER, was born in Guilford, Mar. 31, 1885, son of the late William H. and Laura E. Doyle Macomber. He is a descendant of Thomas Macomber, who was town clerk at the time the town was incorporated in 1816. Mr. Macomber was sheriff of Piscataquis County for four years

beginning in 1921, held deputy commission for Penobscot and Aroostook counties two years and was State detective eight years. Also was employed as field man for the Bangor Daily News for ten years. He has a son, Blair R., an accountant in East Walpole, Mass., and a son, Stewart F. in Camp Shelby, Mississippi, and a daughter Miriam L. in the Bucksport schools.

CHESTER ERNEST MAHAR, born at Charlotte, June 8, 1877. On Feb. 25, 1899 he married Miss Clara Frances Hardy of Peabody, Mass., who was born Jan. 30, 1877. Mr. Mahar was a plumber and electrician for many years. He died Jan. 28, 1925, and Mrs. Mahar died at Dover, Jan. 23, 1942. They had one daughter, Emma.

ZEBULON GOULD MANTER, a farmer, was born at Industry, Apr. 3, 1841, son of Benjamin and Lucy Gould Manter. Sept. 9, 1867 he married Miss Lovisa Helen Packard, daughter of Levi and Jane Harris Packard, and she was born Feb. 10, 1846. Children, Lovisa May was born June 16, 1868, and married to Selden O. Harrington, Nov. 19, 1890. Ora Belle Manter was born Dec. 11, 1874, and died Aug. 3, 1901. Benjamin Gould Manter was born Dec. 31, 1877, and died May 14, 1890. Marion Myrtle, a teacher, born June 18, 1885. On Dec. 24, 1910 she was married to Maynard H. Beal. Mr. Beal holds the position of farmer, Guernsey Breeder, and Manager and Treasurer Eastern Growers Inc. Miss Mildred E. Manter, born Aug. 3, 1886 is Director of the Children's Museum of Boston. She is also a Member of the Council of Museum Directors of America.

OTIS MARTIN, son of Addison Martin and Ascha Leadbetter Martin, was born in Guilford, Nov. 14, 1844 and died in Guilford July 20, 1920. Ezekiel Martin, his grandfather, was a soldier in the French and Indian War. He was taken prisoner and remained for several years in captivity. Addison Martin was born in New Gloucester, March 3, 1797 and died in Guilford, August 29, 1876. He was Guilford's pioneer merchant. The Martin homestead, the oldest frame house in the village, was erected by him in 1826. Otis Martin with David R. Straw founded in 1880 the insurance agency of Straw & Martin. Annie Atwood, wife of Otis Martin was the daughter of George and Eliza (Nye) Atwood. She was born in Bangor, Aug. 17, 1845 and died in Guilford, Sept. 22, 1931. On her mother's side she was a direct descendant of the Pilgrims who came in the Mayflower; Mary Chilton was her

maternal ancestor. The children of Otis and Annie Martin were: George Atwood who was born May 4, 1873. He married on June 26, 1902 Maud L. Hoxie born in Fairfield, January 17, 1878 and daughter of Silas and Clara Emerson Hoxie of Waterville. Frank Otis, born Oct. 26, 1875 and died in Guilford, Oct. 17, 1930. Addison, born August 18, 1878 and died March 4, 1880. Carl, born March 4, 1880. He was united in marriage Oct. 22, 1913 to Ethel M. Tompkins, born March 25, 1887 in Woodstock, N. B., Canada, daughter of Charles and Alice Tompkins of Parkman. Florence Straw Martin, born February 21, 1883. The children of George A. and Maud L. Martin were Lillian Maud, born Nov. 22, 1904, now Mrs. Charles J. MacDonald of Dedham, Mass. Robert Otis born Dec. 5, 1906, married Rachel (Mann) Tuttle of Rutland, Vermont. He died March 11, 1935. Clara Elizabeth born Sept. 20, 1908, now Mrs. Edward B. Farmer of Seymour, Conn. Children of Charles J. and Lillian Martin MacDonald are: George Robert born March 10, 1935; Charles Jackson, Jr. born June 11, 1938; Candace Starr Louise, born May 6, 1941.

Child of Robert Otis and Rachel Tuttle Martin, Suzanne Tuttle born Mar. 1, 1934.

Child of Edward B. Farmer and Clara Martin Farmer, John Martin Farmer born March 25, 1934.

Child of Carl Martin and Ethel Tompkins Martin, Margaret Alice Martin born July 26, 1914.

GEORGE C. MATTHEWS, born at Bangor, the son of the late Thomas and Mary A. Matthews, Jan. 26, 1862. Married Miss Emma Ricker, Dec. 25, 1885 who was born at Dexter in 1865. She died at Guilford in 1913. They had one son, Frank G. who was in the hardware and plumbing business up to the time of his last illness. He died at Guilford, Jan. 9, 1938, leaving a widow, Emma, and daughter Barbara. Our subject, George C., now retired, was a woolen mill man for over sixty-two years, and for many years foreman of the "card room". He has a fifty-year gold medal from the Masons.

ABNER RALPH MAXFIELD, retired bookkeeper and millman, son of the late J. Dwight and Sylvia Ellis Maxfield, born at Stetson, Oct. 17, 1864. May, 1884 he married Miss Mabel Morton, and of this union James D., Helen M. and Alice M. were born. Mrs. Maxfield died March, 1892. Mr. Maxfield then married Miss Nellie S. Hussey, younger daughter of Erastus and Albina Livermore Hussey, born at Guilford, Dec.

23, 1872. Children by the latter marriage, (1) Donald F. born Sept. 18, 1894 and married Freda B. Titcomb of Guilford, daughter of John Wesley and Isabel Titcomb. They have one daughter, Dariel, now Mrs. Ralph Baker, and they have one daughter, Nancy. (2) Jean L., now Mrs. Frederick D. Beidleman, and they have one son, John Frederick. (3) Richard F., first married Beth Brawn. No children. He then married Esther Fattamso, and they have one daughter, Sylvia T. (4) John R., married Miss Ruth Taylor of Guilford, and they have one daughter, Gail Valerie.

HAROLD B. McDONALD, born to Harry W. and Ella McDonald at Bath, N. B., Oct. 1, 1919. Graduated from Aroostook Central Institute, Mars Hill, in class of 1937. Mr. McDonald came to Guilford in 1938, and is clerking in the First National Stores.

LESLIE F. McDONALD, latheman, was born at Parkman, Dec. 18, 1898 son of Walter and Myrtie Brown McDonald. Apr. 16, 1927 he married Helen Wilson Hall of Bradford, born to Jesse and Hannah Wilson Dec. 21, 1887. There are no children by this union but Mrs. McDonald has Forrest, Maurice, Frank and Ellen Hall, the latter now Mrs. Peter Bearce; and Mr. Hall has Virginia, now Mrs. Maynard Harrington, by former marriages.

WILLIAM T. McDOUGALL, woolen mill man, was born at Brownville, Apr. 5, 1888, son of John and Isabel Ward McDougall. Mr. McDougall was formerly employed by the Bangor & Aroostook railroad. Feb. 16, 1915 he married Faye Coy of Houlton, born to Nelson and Mary Roake Coy, Apr. 6, 1892. They have one son, Earl W. McDougall.

ALONZO M. McKUSICK, sign writer, was born at Biddeford, Feb. 17, 1868. His father was Charles F. McKusick, a veteran of the Civil War, and who lost his right arm in battle at Spotsylvania. His mother was Rosanna Blodgett McKusick. Mr. McKusick married Miss Gladys Hutchins, a school teacher from Penobscot and they have one son, Clyde V. By a previous marriage Mr. McKusick has a son, Charles R., now in Pasadena, Calif. Mr. McKusick is a member of the Odd Fellows and K. of P. Lodges.

CARL EVERETT McKUSICK, born Dec. 13, 1914 son of Mr. and Mrs. Fred McKusick. Graduated from Guilford High in 1933. Dec. 13, 1935 married Miss Alice Margaret Pearson daughter of Wilfred and the late Edith Ames Pearson. She

was born Dec. 30, 1913 and graduated from Guilford High in 1931 and from Farmington Normal School in 1933. One daughter, Sharon Kay McKusick, born July 18, 1939. Mr. McKusick is employed in the Pratt & Whitney Division of the United Aircraft, East Hartford, Conn.

FRANK E. McKUSICK, millman, older son of Myron B. and the late Lenora A. True McKusick, born at Parkman, Oct. 30, 1891. He married Miss Eva A. Stilson, a school teacher of Parkman Aug. 4, 1920. She was born Nov. 26, 1898 and graduated from Guilford High school in 1918. They have two sons, Norman E. and Gordon C.

JOHN A. McSORLEY, son of Andrew H. and Jennie Velora Law McSorley, born at Guilford, July 19, 1885. Sept. 15, 1906 he married Miss Stella Hatch, oldest daughter of Adelbert E. and Lena Stevens Hatch of Guilford, and she was born Apr. 18, 1888. Mr. McSorley has been a woolen mill man for many years, being foreman in the Piscataquis Woolen mill until it closed in 1938. Mr. McSorley is a Past Master of Mt. Kineo Lodge 109 F. & A. M. Children, Phillip E., with Cincinnati Milling Machine Co., Cincinnati, O.; Violet A., teacher of Home Economics in Livermore Falls; Andrew A., teacher Industrial Art, Southington, Conn.

FRANK MILLARD MESERVE, a tool maker, was born at Limington, York County, July 2, 1868, the son of William and Celinda Morrison Meserve. Apr. 13, 1889 he married Miss Annie Harrington. daughter of Jotham and Ruth M. Harrington, and born at Parkman, Oct. 14, 1868. They have one son, Vincent M., graduated from Guilford High in 1917 and from Brown University as an honor student in 1921. From college he went to work for the Bell Telephone Laboratories and has been employed by them in various capacities ever since. The Meserves moved to Connecticut in 1917, and have recently retired and moved back to their home here.

PAUL R. METCALF, son of Bernice Galusha and the late Harold E. Metcalf, born at Greenville, Sept. 6, 1907. May 24, 1930 he married Miss Wilda Davis, a school teacher from Milo, born Mar. 31, 1900. No children. Mr. Metcalf is boss-carder in the local Oldtown Woolen Mill, and Mrs. Metcalf is a teacher in the village schools.

GEORGE RAYMOND MICHAUD, woolen mill stripper, son of George and Mary Michaud, was born at Oldtown, Dec. 18, 1900. Nov. 24, 1923 he married Miss Amber Page of

Guilford, daughter of Charles and Eva Page and was born at Sangerville May 7, 1909. Children, Christine C., graduated from Guilford High in 1942, Merle C., Raymond V., Clair B., Paul P.

FLOYD M. MITCHELL, lumberman, was born at Phillips, Aug. 26, 1895, son of Fred and Minnie Nickerson Mitchell. On Aug. 1, 1918 he married Hazel Hunter who was born to Loring T. and Rosa Dodge Hunter at Strong, Mar. 20, 1899. Children, Gertrude, married Alire Gervais, and they have Rodney Alire born May 21, 1942. Harold is in military service; Helen, married Charles Meserve, and they have Constance Dolly, born May 12, 1942; Dorothy, Franklin, Marion and Richard. Mr. and Mrs. Mitchell have recently moved to Guilford and purchased the Dudley house on Water street for a permanent home.

REGINALD A. MITCHELL, son of the late John A. and Pearl Gore Mitchell, was born at Abbot, April 15, 1892. Nov. 11, 1922 he married Lillian H. Jordan of Litchfield, daughter of Thomas and Carrie Huntington Jordan. They have a daughter, June P., senior in Portland High School. Mr. Mitchell was employed at Guilford station 1908-1912, and the summer of 1916. Later he was in the train service. For the last eleven years he has been fireman in the Portland Postoffice building. He is a World War One veteran having served from June 25, 1918 to June 22, 1919, and was over seas.

THOMAS L. MITHEE, proprietor of gasoline station, North Guilford, was born at Oakland, Oct. 15, 1890, son of Charles H. and Mary Towle Mithee. July 7, 1923 he married Miss Faye Leona Davis, daughter of Manley J. and Blanche Etta Atwood Davis, who was born at Dover, May 1, 1903. They have one son, Erwin Lawrence. They are members of the Methodist church at Sangerville.

S. LESLIE MOODY, son of Sewall L. and Flora Smith Moody, born at Yonkers, N. Y., Dec. 4, 1909. Graduated from Guilford High in 1930, and attended Boston University three and one-half years when was obliged to discontinue on account of ill-health. He is now employed by the Oldtown Woolen Co., in town. On Aug. 21, 1936 he married Miss Katherine M. Somers of Lubec, who was born Dec. 26, 1908. Mrs. Moody has a fine office position with the Hardwood Products Co. They reside on South Main street.

HARRY H. MORGAN, son of the late George W. and Mary Augusta Hazeltine Morgan, born at Guilford, Oct. 30, 1883. On June 11, 1914 he married Miss Bessie M. Mellor, only daughter of the late Fred and Isabel Houston Mellor, who was born at Bridgton, Aug. 31, 1884. They have no children. Mr. Morgan is a millman, and a member of the Abner Wade Masonic Lodge at Sangerville. Mrs. Morgan is an active worker in the Rebekahs and Eastern Star, being organist in the former and musician in the latter. Also has been organist at the Methodist church for many years.

ABRAHAM MORRIS, was born in the country of Poland, Sept. 24,1887. He graduated from the University of Maine Law school in 1918. Married Miss Mary J. Koritsky Aug. 8, 1912 and in 1924 came to Guilford to manage the "Koritsky Store." They have three children, Theda F., a teacher in the Guilford village schools, Sumner B., a student at the University of Maine, and Albert in the village schools.

IRVING C. MOULTON editor and local manager of the Guilford Register since 1910 was born at Guilford, Feb. 14, 1889, son of the late Otis W. and Abbie L. Cole Moulton. Oct. 17, 1917 he married Miss Hazel O. Bonney, only daughter of the late Edgar H. and Delta E. Wilcox Bonney. Children, Grace Elizabeth, now Mrs. Harold M. Engert, born Sept. 1, 1918, Irving C. Jr., born July 7, 1920, and Mary Bonney, born Mar. 15, 1923.

MRS. LAURA F. MURRAY, daughter of Thomas and Mary A. Hardy Matthews, born at Bangor, Sept. 17, 1863. She was married to John B. Murray of Parkman, April 6, 1886. Mr. Murray was born June 22, 1865. No children. They lived in Dexter fifteen years before coming to Guilford Apr. 1, 1927, when Mr. Murray and Fred H. Spearing were associated in the dry goods business for three years. Mr. Murray died at Dexter, May 10, 1925. He was a member of the Odd Fellows and the Encampment, and they were affiliated with the Methodist church.

ALEXANDER NESBIT, millman, born at Blanchard, Feb. 8, 1893, son of George and Eliza Nesbit. Married Miss Minnie Lovell, daughter of Walter and Mary Lovell of Abbot. Children, Halton W., married Miss Hildred Earley of Willimantic; Barbara L., married Colby Kronholm of Monson; Maxine in the Guilford schools.

WILLIAM K. NESBIT, millman, oldest son of George W. and Eliza Nesbit born at Prince Edwards Island, Oct. 21, 1888. Married Miss Lucy M. Murray Sept. 4, 1912. Children, Halfred Murray and James William; both married and employed at Bath Iron Works.

REV. GORDON G. NEWELL, pastor of the Guilford Universalist church, was born at Northfield, Vt., Feb. 26, 1918 the son of Guy J. and Marion A. (Sprague) Newell. He graduated from Montpelier Seminary in 1936 and from the Theodora Irvine Studio of Dramatic Art in 1938. On Oct. 19, 1939 Mr. Newell married Miss Viola A. MacAulay who was born to John and Eliza (Ross) MacAulay at Websterville, Vt., May 21, 1916. They have two children, Judith Anne and Laurence Henry.

BERNARD O. NEWHALL, boss weaver, born at Liberty, Aug. 7, 1886, son of Orrington and Ella Richards Newhall. Dec. 25, 1910 he married Miss Gertrude Ryan, daughter of Herbert and Esther Hart Ryan. They have no children.

FRED NOLL, store clerk, was born at Newark, N. J., Nov. 15, 1908. April 27, 1936 married Miss Cecelia Nadine Littlefield of Freeport, born June 2, 1916. They have five children, Dorothy A., Freeda E., Mary J., Jean A., and Elaine M.

FRANK H. ORFF, a painter, was born at Levant, Oct. 16, 1885, son of Hiram B. and Julia Hammonds Orff. He came to Guilford in 1907 and on Oct. 18, 1909 married Miss Bernice E. Oakes, only daughter of Frank W. and Annie B. Doane Oakes, and she was born at Clifton, Mar. 7, 1886. Children, Readell I., Clayton B., Frank W., Juanita P., (now Mrs. Birdsell M. Hughes) of New Britain, Conn., and Dorothy M. in the Guilford schools.

CHARLES L. PACKARD, millman and carpenter, son of Stillman and Mary Toole Packard was born at Damascus, Apr. 25, 1877. Jan. 30, 1907 he married Miss Susie B. Ellis, daughter of Luther and Susan Cochran Ellis, was born at Augusta, Aug. 14, 1882. They have no children.

DONALD PAGE, son of Bert V. and Flora Edna Page, was born at North Newport, Aug. 22, 1904. The family came to Guilford in 1918 and Mr. Page graduated from Guilford High school in 1922. Nov. 4, 1939 he married Miss Marjorie L. Nesbit who was born to George and Eliza Nesbit at Guilford,

Feb. 26, 1905. They have no children. Mr. Page, a millman, is Past Master of Guilford Masonic Lodge, and has been Selectman of the town for three years.

FRANK H. PAGE, born at Wellington, May 11, 1887, the son of the late Corridon and Elizabeth Page. He married Cora M. Weymouth of Abbot on Oct. 5, 1911 and they came to Guilford in 1913. Mr. Page is employed with the Hardwood Products Co. They have one son, Norman W., proprietor of the South Main Street Barber Shop. And Norman W. married Miss Elizabeth Ladeau of Baldwinsville, Mass., June 28, 1936. They have one daughter, Patsy Alice, born Feb. 1, 1940.

ARTHUR B. PALMER, woolen mill weaver, son of George and Rose Palmer, born at Dixmont, May 11, 1896. He married Hattie E. Crockett of Abbot, Aug. 17, 1917, who was born to Freeman A. and Sadie Smith Crockett, Feb. 5, 1897. They had one daughter, Helena Rose Palmer. She died Nov. 28, 1932. Mr. Palmer was in the 26th Div. 103rd Infantry in World War I.

FRANK H. PALMER, born at Ornville, July 10, 1872. Married Miss Mary Billington of Milo in August 1893. She died March 10, 1895, leaving no children. On Nov. 18, 1896 he married Annie J. Loud, and she died April 22, 1931, and by this union there were three children, Avis May, deceased, Earl T. who died in 1940, and Robert, now Town Agent at Fort Fairfield. Mr. Palmer was station agent and telegraph operator at Orneville for two years, employed in the store of T. J. Stewart & Son six years, then engaged in various business enterprises at Dover-Foxcroft for twenty-three years. While in Dover-Foxcroft he was Chairman of the Board of Selectmen for the years 1916-1921. In 1921 he purchased the large grain mill and elevator of Hussey & Goldthwaite and has operated it ever since. Mr. Palmer is the son of the late Henry and Nellie Brown Palmer.

RALPH E. PARKMAN, son of Jotham L. and E. Blanche Flanders Parkman was born at Sangerville, Nov. 9, 1895. He attended the public schools of Sangerville and Dexter and is a graduate of Salem Commercial School, Salem, Mass. On Aug. 31, 1918 he married Miss Mildred Harrington of Dover-Foxcroft, and they had one son, Gordon R., born at Dover-Foxcroft, Apr. 7, 1922 and now in the Guilford schools. Mrs. Parkman died at Dover-Foxcroft Apr. 10,

1922. June 4, 1924 Mr. Parkman married again; this time to Miss Ferne Robinson of Houlton. Mr. Parkman is now employed in the Oldtown Woolen Mills at Guilford. He is a member of the Masonic Lodge, and is a Past Chancellor of the Knights of Pythias Lodge. He served in the World War One and is a Past Commander of Frank R. Conner Post No. 119 of the American Legion. Mr. and Mrs. Parkman and son are members of the Methodist church of Guilford.

EFFIE M. PARSONS, daughter of Freeman D. and Lizzie Gill Washburn, born at Guilford, Feb. 19, 1890. May 13, 1932 married to Earl F. Parsons of Dexter, born June 21, 1888. No children. Mrs. Parsons has two children by a previous marriage, i.e., Clayton E. Tucker, born July 4, 1910, and he married Miss Mildred Ferris of Guilford who was born May 12, 1912, and they have one son Gerald Richard. Richard A. Tucker, born Sept. 14, 1912, married Miss Madeline Small of Guilford, born May 9, 1910, and they have a daughter, Janice.

HARRY L. PEARSON, second-hand in dry finish department of woolen mill, born in Guilford, May 15, 1910, son of Wilfred and Edith Ames Pearson. Apr. 27, 1940 he married Miss Lucy Merritt, a telephone operator, daughter of David and Rosa Merritt of Presque Isle. They have a daughter, Sally Sue. They are members of the Methodist church; Mr. Pearson is an Odd Fellow and Mrs. Pearson belongs to the Young Woman's Club.

RALPH H. and RICHMOND D. PEARSON, both unmarried born to Harriett W. (Bennett) and the late David Pearson, at Guilford. The former Aug. 24, 1882, and the latter Aug. 30, 1884. Ralph H. was an electrician and employed in Texas all his life, until he died, after a brief illness in Guilford, May 10, 1940. Richmond D. was employed, until he retired in 1941, in the jewelry and watch repairing establishment of C. S. Bennett. He was Financial Secretary of the Guilford Loan & Building Assn. for several years before it liquidated in 1940; and is also a Director of the Guilford Trust Co.

PAUL J. PERIN, oldest child of Peter and Tena Perin, was born In Italy, Oct. 12, 1892. Graduated from Guilford High school in 1912. Clerked in the Genthner Bros. and E. E. Ross drug stores, Guilford, about twenty years. In 1931 went to Dover-Foxcroft and took possession of the old established Buck

Drug Store and has maintained a fine business ever since. In 1919 married Mildred S. Grant, widow of the late Almont Grant. Mrs. Perin has a daughter, Beatrice, by the first marriage. Mr. Perin has a brother, Albert, and a sister, Mrs. Lena Dean, both residing in Guilford.

CLIFFORD E. PERKINS, millman, son of Edwin and Mae Larrabee Perkins was born at Kingsbury, Dec. 25, 1893. Dec. 15, 1923 he married Miss Rena Huntington youngest daughter of Charles L. and Augusta Randall Huntington. She was born at Guilford, Aug. 9, 1904, and graduated from Guilford High in 1923. They have five children, Crystal Mae, Derward Wayne, Patricia Noreen, Randall Duane, and Blaine Allison.

ALONZO W. PFUNTNER, proprietor of blacksmith shop and doing general farm machinery repairs, was born at New Richmond, Wisconsin, Apr. 13, 1895, son of William and Eleanor Pfuntner. Nov. 18, 1914 he married Miss Mina Berry, born to Matthew and Ella Berry at Brownville, May 25, 1890. They have one son, Richard who married Miss Harriett Barrett of Stillwater, and they now live at Lynn, Mass. Mr. and Mrs. Richard Pfuntner have a daughter, Judith Harriett.

FORREST W. PHILLIPS, born Oct. 7, 1883 at Hermon, the son of Frank E. and Lelia Phillips. Married Miss Edith Scales of Guilford on June 10, 1915. Formerly woolen mill spinner; now paper hanger and painter. Universalist.

MANSON PRESCOTT, born at Guilford, May 23, 1892, son of Vernon and Vesta Prescott. He married Maud Meservey of Guilford, June 19, 1915. They have a son, Francis, and four daughters, Madolyn, Norma, Ethel and Joyce.

ALFRED W. RACE, was born at Guilford, Oct. 31, 1901, son of Walter and Laura Race. After graduating from Guilford High in 1920, and from Castine Normal School in 1923, Mr. Race taught school for five years. He then did clerical work until he went into business for himself under the name of "Race's Market". Dec. 26, 1924 he married Miss Ellen Fowler of Milo. They have one son, Roger, born Sept. 16, 1927. Mr. Race is the present Master of the Guilford Masonic Lodge.

GORDON W. RAMSEY, son of Fred S. and Ethel M. Page Ramsey, born at Guilford, Jan. 3, 1916. He enlisted in the U. S. Army and was stationed at Honolulu, Hawaii. Since

his discharge on Aug. 23, 1937 he has done clerical work in Guilford, now being with the Atlantic & Pacific Tea Co. On July 23, 1939 he married Miss Beatrice McDonald of Mars Hill, who was born July 14, 1922. They have one daughter, Patricia Ann.

SELDEN D. RICE, was a descendant of one of the first families to arrive in Guilford, and was born at Guilford, Aug. 25, 1866 the son of Daniel and Malinda Cayford Rice. He was twice married; first to Miss Minnie Hescock of Abbot on Mar. 19, 1887, and she died Mar. 12, 1888. July 4, 1893 he married Miss Bertha M. Cobb, born at Bangor, Jan. 23, 1874, the daughter of William H. and Sarah J. Cobb. He was a member and a Trustee of the Methodist church, Past Master of the Masonic Lodge, Past Noble Grand of the Odd Fellows, member of the Eastern Star, had served as County Commissioner as well as Selectman. He had charge of building the State-Road between Guilford and Dover about 1915, the first state-road in this section. He was a lumberman and mill man all his life, the past several years sawing out all of the "shims" used by the Bangor & Aroostook Railroad. Mr. and Mrs. Rice had two daughters, Ida M., now Mrs. William Nagle of Belmont, Mass., born at Guilford, Nov. 30, 1895. They have one daughter, Joanne Rebecca Nagle, born at Portland, Sept. 27, 1929. The second daughter, Dorothea Ware Rice, born at Guilford, Dec. 5, 1897, is now superintendent of Marlboro, Mass. Hospital. Selden D. Rice died at Guilford, May 3, 1941.

CHARLES C. RIDLEY, son of Eugene Francis and Mary E. Ridley, born at Westerly, R. I., July 19, 1878. In 1902 he came to Guilford and on July 29, 1905 married Miss Eva M., second daughter of Samuel P. and Hattie C. Douty Oakes, who was born at Sangerville, Oct. 24, 1884. She graduated from Guilford High in 1904. Children, Kenneth and Maynard, graduated and married; Marion, dental assistant in Dr. O'Brien's office, also a member of "Who's Who in Poetry in America"; Dorothy, at home. Mr. Ridley is a plumber and sheet-metal worker, and has maintained a shop in Guilford for many years.

HAROLD B. RIDLEY, machinist, born at Brunswick, Sept. 6, 1888, son of Eugene and Mary E. Ridley. Nov. 21, 1921 married Louise E. Robinson daughter of Thomas and Kate McKay Fraser Robinson, and was born in Boston, Mass., Apr. 4, 1891. No children. In 1916 Mr. Ridley was with

the 2nd Maine Infantry in Mexico, and in 1917 went to France with the 26th Div. 103rd Infantry. Was discharged Oct. 9, 1919.

NEILL A. ROBERTSON, son of George and Sarah Finnamore Robertson, born at South Devon, N. B., Mar. 12, 1890. He came to Guilford in 1906 and learned telegraphy and station work at the local station. He has served several years as Station Agent at Oakfield, Sherman, and now located at Greenville for the B. & A. R. R. He married Miss Susie Daggett of Sherman Mills, and she was born Aug. 10, 1888. Children, Erma L., Bertrand N., Glenn F., Walter C., Roberta G., Paul R., and Douglass F.

ARTHUR D. ROGERS, a former school teacher, oldest son of Walter and Lucia Rogers, born at Abbot, Jan. 28, 1869. June 28, 1898 he married Miss Mary E. Huff, born at Ripley, Feb. 6, 1865. She died at Guilford, Dec. 25, 1930. They had one son born in 1899 and died in infancy. A second son, Lewis G., born Oct. 30, 1900, married Sarah Pearson of Guilford, and now lives in Eliot.

C. ROBERT ROLLINS, foreman in dressing room, woolen mill, son of George T. and Helen Backus Rollins, was born at Blanchard, June 30, 1897. June 30, 1927 he married Miss Doris P. Huff, daughter of Leroy and Maud Merrill Huff, and she was born at Willimantic, June 11, 1903. No children.

AUGUSTUS N. RONCO, born at Dexter, Jan. 19, 1888, son of Augustus and Flora Jennes Ronco. He came to Guilford in 1908, and married Miss Lulu M. Hatch, daughter of Adelbert E. and Lena A. Stevens Hatch, and was born at Parkman, Dec. 24, 1891. Children, Burchall, born Feb. 6, 1913; Fern, born July 26, 1916, and Ernest, born Mar. 29, 1918, all at Guilford. Mr. Ronco is overseer of the dressing department in the Oldtown Woolen mill, Guilford.

MRS. EMMA KNOWLES ROSE, daughter of the late Edwin and Ella Fern Knowles, born at Willimantic on Aug. 8, 1873. She was married to Erlon Eldorus Rose of North Guilford on March 24, 1894. Mr. Rose died Apr. 26, 1932. They had two sons, Willis C. and Orman K. and one daunghter, Vera, now Mrs. Ralph Weston. Orman K. died at Guilford, Nov. 3, 1917.

LELAND A. ROSS, son of Frank and Sarah Tewksbury Ross was born at Atkinson, Feb. 18, 1868. At Guilford, May 7, 1895 he was married to Maude Hussey, daughter of David

and Angeline Hersom Hussey. She was born at Mercer, June 2, 1872. Two children were born from this marriage, Charlotte Fern Ross, born at Guilford, and now a teacher at Portland, and Donald Stanton Ross, born at Turner Centre, and now a teacher at Wassokeag School, Dexter. Stanton Ross was married March 1929 to Marjorie Seavey, daughter of Harry and Josephine Seavey, Dexter. Mr. Leland Ross graduated from Bates College in June 1893 and the next Fall became Principal of Guilford High school. He followed his profession of teaching until forced to resign because of ill-health. Mr. Ross died at Portland, March 30, 1938.

FRANK J. RUKSZNES, son of Frank and Mary was born in Lithuania, Nov. 15, 1895. October 10, 1925 he married Miss Virginia Littlefield of Guilford, daughter of J. William and Luella Clark Littlefield and was born Nov. 12, 1900. Mr. Ruksznes is employed by the Oldtown Woolen Co. They have one son, Paul L., born June 10, 1928.

JAMES KENNETH RULAND, millman, son of John and Neva Hardy Ruland was born at Guilford, July 5, 1905. August 13, 1928 he married Miss Hazel Welts, daughter of George and Bertha Trafton Welts who was born at Parkman, April 9, 1908. They have two children, Alice Ann, born Oct. 30, 1934 and Warren Carl, born Nov. 30, 1939.

MISS ADAH P. SAVAGE, daughter of Edwin and Linda Savage, born at Franklin. Graduated from Castine Normal school in 1914 and has taught school at Presque Isle and Guilford, having taught at the latter place since 1926.

W. MONROE SAWYER, millman, son of Ora M. and Elizabeth Hilton Sawyer, born at Dover-Foxcroft, July 21, 1907. June 6, 1936 he married Miss Marguerite M. Rollins, born to George T. and Helen Backus Rollins, Mar. 15, 1908. Mrs. Sawyer has been telephone operator at Guilford since Feb. 1, 1924, and since 1935 has acted as Agent for the telephone company. She is active in the Rebekah Lodge, Junior Woman's Club and Ladies Circle of the Universalist church. Both are members of the Fellowship Club.

ELMER W. SAYWARD, son of Joseph H. and Ellen F. Gordon Sayward, born at Thorndike, June 28, 1899. Attended High school and Business college. Married Dorothy M. Steward of Monson, July 12, 1930. Children, Galen Robert, Marcia Ellen. Mr. Sayward is associated with the Universal-

ist church, belongs to the Masonic bodies and is interested in all worth-while projects that are beneficial to the Community, State and Nation. From 1921 to 1925 he was with the bank at Belfast, 1925 to 1929, with a bank in Boston, and since 1929 has been with the Guilford Trust Company.

EUGENE M. SCALES, younger son of the late John and Hattie (Mudgett) Scales, was born at Guilford, May 5, 1886. He graduated from Guilford High school in 1906, and from a special course at the University of Maine in 1910. He worked in the W. B. Dickey hardware store in Bangor in 1914. Then, associated with Ernest W. Genthner, they purchased a hardware store at Saco, and for two years operated it under the name of Scales Hardware Company. In 1916 he sold the business and returned to Guilford and immediately bought into the store with his father, the late John Scales, and when his brother Charles Raymond Scales died in March 1935, he bought his share and became the sole owner of the business. June 21, 1922 he married Miss Hazel Dexter of Dover-Foxcroft, and they have two sons, John D. born May 8, 1924 and Arthur E. born March 4, 1926.

JAMES G. SCALES, older son of Adaline Haskell and the late Charles F. Scales, born at Guilford, June 21, 1886. Graduated from Guilford High in 1905 and from the University of Maine in 1910. Mr. Scales went to Ohio soon after college, and married Miss Frances Allen. He was successful as a chemist, real estate operator, banker and in the insurance business. He was a Republican, Universalist, Mason, Rotarian. Mr. Scales died very suddenly from a heart attack in June 1941, at Hudson, Ohio, leaving a daughter Elizabeth and son Nelson. Mrs. Scales passed away in 1939.

NELSON N. SCALES, younger son of Adaline and the late Charles F. Scales, born at Guilford, Sept. 17, 1888. Graduated from Guilford High in 1907, and from the University of Maine in the class of 1911. Salesman, merchant, hotel operator; Republican, Mason, member of Universalist church. Married Florence Cross of Dover-Foxcroft. No children by this union.

A Memorial to the late CHARLES F. and ADALINE A. HASKELL SCALES. Mr. Scales was born at Corinna, Oct. 6, 1860. He attended his town schools and Foxcroft Academy. Came to Guilford when a young man and was closely connected with its business life and progress. Was a member of F. & A. M.; Knights Templar; Mystic Shrine and K. of P. Universalist.

Operated a successful clothing business for several years, was an efficient tax collector, and spent some years as traveling salesman. June 10, 1882 he married Miss Adaline A. Haskell, born Sept. 9, 1862, and a direct descendant of one of Guilford's earliest town officials. They had three children, Edith A., James G., deceased, and Nelson N. Mr. Scales died at Guilford Aug. 9, 1917 and Mrs. Scales passed away at Guilford April 4, 1942.

GORDON A. SEARS, younger son of the late Hiram and Edna Pease Sears born at Guilford, Jan. 5, 1912. Graduated from Guilford High class 1929. Mr. Sears learned telegraphy at the Guilford station and was employed with the Bangor & Aroostook railroad until he resigned in 1936. On July 27, 1935 he married Miss Helen L. Lord, daughter of Elmer and Marcia Ames Lord of Sangerville. She was born at Guilford, July 18, 1911; graduated from Sangerville High school class of 1930. They have one child, Myrna Kathleen, born July 9, 1937. They now reside in Hartford, Conn., where Mr. Sears is employed by the United Aircraft Corpn.

MARK L. SEARS, oldest son of the late Hiram L. and Edna Pease Sears, born at Guilford, Oct. 9, 1909. Sept. 6, 1936 married Miss Madaline N. Bartlett of Blanchard, daughter of George A. and Veda Bartlett, and was born Dec. 5, 1913. Mr. Sears graduated from Guilford High school in 1928, and Mrs. Sears graduated from Higgins Classical Institute and attended Farmington Normal two years. He is a woolen mill carder. They have one son, Kent George.

JOHN R. SCHULTZ, born at Beulah, Mich., Aug. 2, 1911, son of William J. and Nina Bowerman Schultz. On June 24, 1933 he married Miss Harriett May Chase of Sangerville, who was born July 23, 1914. Children, Richard Wayne, Winnifred Elaine and Barbara Ellen.

WILLIAM J. SCHULTZ, born Feb. 24, 1886 in Freemont Township, Michigan. Nov. 11, 1908 married Miss Nina Bowerman who was born at Watertown Township, Mich., Aug. 8, 1888. Mr. Schultz has been a foreman in the packing department of the Hardwood Products Co. for seventeen years. Children, Doris, John, Sieferd, Marjorie, Gertrude and Patricia.

WALTER J. SHAW, was born at Brownville Jct., Sept. 19, 1900, the son of Everett and Dianna G. Shaw. Dec. 29, 1929 he married Gertrude Gould, daughter of Willis and Eunice

Pullen Smith and was born at North Amity, Aug. 7, 1901. Mrs. Shaw has three sons, Chandler, Paul and Bowdoin, by a former marriage. Mr. Shaw has been a barber in Guilford since 1926, and Mrs. Shaw is building up a successful greenhouse business.

LEO GARDNER SHESONG, born to Jerome and Catherine Elizabeth (Warman) Shesong at Greenville, Dec. 7, 1885. Graduated from Greenville High school, Colby College, and University of Maine Law school. June 22, 1937 married Marion A. Moulton, and they have one daughter, Mary Elizabeth. Mr. Shesong has two daughters, Ruth V. and Faith L. by a former marriage. After graduating from the Greenville schools, Mr. Shesong learned telegraphy at the Guilford station with F. W. Keniston and later worked his way through college and law school as a telegraph operator and train dispatcher at Waterville. He is now a practicing attorney at Portland, being located at 445 Congress St. His varied interests are indicated in the following list: Director of Casco Bank and Trust Co., Attorney, Director, Sec'y and Treas. Maine Savings & Loan Assn., Portland, Secretary and Treas. Maine League of Loan & Building Assns., Representative from Portland to 89th and 90th Legislatures, Member of all Masonic bodies, Past District Governor, Lions International, Past W. G. S. Alpha Tau Omega fraternity, Member Woodfords Club, Executive Club, Portland, Member State Street Congregational Church, Portland.

WALTER SKINNER, son of Jacob W. and Lillian R. Wellman Skinner, born at Somerville, Mass., Apr. 28, 1899. On May 1, 1920 he married Miss Gertrude R. Pearson born at Atkinson, July 25, 1897. Mr. Skinner came to Dover from Massachusetts in 1919, and to Guilford in 1929. He conducted a furniture business in Guilford for several years; now is with the Hardwood Products Co. They have two children, Pauline M., born Nov. 25, 1928, Richard W., born Oct. 5, 1934.

LINWOOD CHESTER SMALL, son of Willard S. and Delia L. Clark Small, born at Wellington, Mar. 11, 1891. On Oct. 19, 1915 married Miss Hazel B. Bradford, daughter of Owen D. and Maria Packard Bradford, and born Dec. 9, 1896. They have one daughter, Geraldine, born Aug. 3, 1924. Mr. Small is a painter and paper-hanger.

MISS OLA M. SMITH, was born at Franklin, daughter of David E. and Virginia Williams Smith. She graduated from the Eastern State Normal School at Castine, in 1920, and has taught school at Guilford for twenty years.

JAMES C. SNOWDEN, was born at Somerville, Mass., June 20, 1915. He came to Guilford in 1937, and on July 3, that year, married Miss Fern Ronco who was born at Guilford, July 26, 1916. They have one daughter, Brenda Jean, born July 11, 1941. Mr. Snowden is employed by the Hardwood Products Co.

ARTHUR PERCY STACY, son of the late George W. and Violet Hussey Stacy, born at Blanchard, Jan. 6, 1894. Sept. 21, 1918 he married Miss Helen Sherburne of Aurora, who was born June 5, 1895. Children, George J., now in war service, and Ruth, a student at the University of Maine. Both children are graduates from Foxcroft Academy. After Mr. Stacy himself graduated from Foxcroft Academy, he was associated with his brother Emmons in the lumber business at Shirley until 1929. He operated the "Ledges" eleven seasons, then from 1930 to April, 1936 was proprietor of the Braeburn Hotel at Guilford. Since then he has operated the Blethen House at Dover-Foxcroft.

ALBERT F. STEVENS, older son of the late George Fred and Lucretia Annette Folsom Stevens, born at Guilford, Mar. 1, 1875. June 10, 1897 he married Miss Angie E. Lewis of Sangerville. They had one daughter, Elva A., who married Addison B. Palmer of Bangor. Mrs. Stevens died at Guilford, July 19, 1924. June 22, 1926 Mr. Stevens married Isabel Cobb Nelson, widow of the late Roy E. Nelson. She is a member of the Methodist church and active in the D. A. R. Mr. Stevens was a clerk in the French & Elliott Co. store for thirteen years and then seventeen years as a member of the firm.

DAVID HARVEY STEVENS, only son of James B. and Cora Herring Stevens, born at Guilford, Jan. 30, 1907. Graduated from Guilford schools, the University of Maine, Bachelor of Science Degree in Civil Engineering, 1928. Instructor at University of Maine, Civil Engineering Dept., 1928-1929. Assistant Plant Engineering, New York Telephone Co., 1929-1933. Town Agent, Ashland, 1933-1934. Town Agent, Guilford, 1934-1937. Town Manager, Milo, 1937-1942. Member of Universalist church, Guilford. Mr. Stevens married Miss Dora Wilson of Sangerville, at Ukiah, Mendocino County, California, on Aug. 13, 1928. Children, Joan, born at Dexter, Sept. 15, 1930; Jane Wilson Stevens, born in Astoria (New York City), Jan. 23, 1932.

ELMER H. STEVENS, oldest son of the late Charles W. and Sadie Huff Stevens, born at Guilford, Mar. 25, 1879. On April 14, 1906 he was united in marriage, by the late Rev. Isaac H. Lidstone, to Miss Bertha M. Jackson of Willimantic. She was born July 11, 1884. Mr. Stevens was a foreman in the Piscataquis Woolen mill for many years. He has served the town as Selectman, and Fire Chief. He is a Past Noble Grand of the local I. O. O. F. Lodge, and Past Patriarch of Moosehead Encampment. For the last few years he has operated a village farm and milk route. Children, Millard of Auburn, and Fern of Biddeford.

JAMES B. STEVENS, younger son of the late Charles W. and Sadie Huff Stevens, born at Guilford, March 12, 1885. After attending the Guilford schools, he took a position as repairman in the Piscataquis Woolen Mill. He is a Past Noble Grand of I. O. O. F. Lodge. As Deputy under Sheriff Brown in 1913-1914 he gave this territory one of the best enforcements of law it has ever had. On April 21, 1906 he married Miss Cora Herring of Guilford, daughter of the late Harvey W. and Lottie Crafts Herring, and she was born Sept. 24, 1884. She is an active member of the Universalist church and the D. A. R., and is a Past Noble Grand of the Rebekah Lodge. They have one son, David, now Town Manager at Milo, and a daughter, Charlotte, now Mrs. Willis D. Cookson, in town.

MILLARD CHARLES STEVENS, only son of Elmer H. and Bertha Jackson Stevens, born at Guilford, May 8, 1908. He graduated from Guilford High in 1925, and from the Maine School of Commerce, Auburn, in 1927. He commenced work in the National Shoe and Leather Bank, Auburn, while in school, and continued until Jan. 15, 1938 when he accepted the position of Treasurer of the Auburn Savings Bank. Mr. Stevens married Miss Dorothy Parker on June 27, 1931. They have two daughters, Carol Ann, and Andrea Lee.

WILLIS C. STEVENS, millman, born at Abbot, July 18, 1888, son of Alanson and Marietta Heath Stevens. Jan. 26, 1918 he married Mintie B. Harris, born to Benjamin D. and Nancy M. Sinclair, Sept. 13, 1891. No children. Mrs. Stevens has two daughters by a previous marriage, Vera M., married Charles Tremblay, and Veatrice, married Forrest W. Huff.

ROBERT BRUCE STEWARD, an insurance agent for the Prudential Insurance Co. since Nov. 1933, was born to Walter L. and Margaret Ann Biggers Steward, at Attleboro, Mass., Feb. 23, 1910. He graduated from Monson Academy in 1928, and attended the University of Maine three years and is a member of the Phi Etta Kappa Fraternity. Is a member of the Masons, Chamber of Commerce, President of the Country Club and affiliated with the Methodist church. April 14, 1934 Mr. Steward married Miss Barbara Jane Campbell of Guilford and born April 15, 1915. They have one son, Robert James, born Dec. 20, 1939.

MARION J. STEWART, was born at Newport, Mar. 24, 1906, son of Robert and Mabel Stewart. On Jan. 14, 1939 he married Miss Harriett M. Gould, only daughter of Eugene J. and Nellie Matthews Gould, and she was born at Guilford, Feb. 4, 1914. They have no children. Mr. Stewart is employed in the Hardwood Products Co. mill, and Mrs. Stewart is a clerk in the Koritsky drygoods store.

CLIFTON R. STONE, farmer, born at Grand Lake, Queens County, N. B., June 1, 1880, son of William and Elizabeth Monteith Stone. June 27, 1906 he married Miss Elizabeth Given, born to Thomas and Minnie Carson Given, July 23, 1885. They have five children, Harold A., married Betty Snowden of Harmony, and they have one daughter, Sandra. Carl K. now in the U. S. Army, married Marion Sanborn, and they had three children, Constance, Kenneth and Janice. Molly, married Kenneth Albee of Dover-Foxcroft, and they have two daughters, Joan and Jean. C. Roy married Anna Hutchinson of Sangerville, and they have one daughter, Ann. A. Garfield married Anna Davis of Dover-Foxcroft, and they have one daughter, Nancy Lee. Mr. Stone has two daughters by a former marriage, Florence, married Irving Grant of Sangerville and they have no children. Vivian, married Harold Wilson of Sangerville, and they have two daughters, Betty Jane and Nadine. Mr. and Mrs. Stone have also brought up her nephew, Charles Hodgdon, since he was three years old, and he graduated from Sangerville High school in 1942. He, with the seven listed above, makes a total of eight children that they have graduated from this school. Before coming to Sangerville, later to Guilford, Mr. Stone was a paper maker in the big mills at Millinocket.

DAVID R. STRAW, 2nd, son of Gideon M. and Mary Hall Straw, born at Brownville, June 14, 1871. Attended Guilford schools and Bucksport Seminary. Married Miss Sophia J. Brown of Monson, Oct. 6, 1896. Children, Merle, a dentist in Everett, Mass., Eldred, an insurance adjuster, Pittsburg, Penn., Florence M., died March 16, 1933, Alice R., now Mrs. Phillip R. Higgins, Salem, Mass., and Irving H., a graduate of Bentley's School of Accounting, and now an accountant in Waltham, Mass. Mr. Straw has been a woolen mill weaver for many years.

FLOYD R. STROUT, son of the late Fred and Emma Strout, was born at Alton, May 17, 1888. In June 1936 he married Winnifred Miner of Guilford. He has been manager of the First National Stores in Guilford for several years. Mr. Strout has a son, Earl, by a former marriage, born Sept. 10, 1920, and now in World War II.

DR. RALPH C. STUART, graduated from Providence, R. I. Classical High school in 1914; Georgetown College Bachelor Science degree in 1919, and graduated from Georgetown Medical School, June 14, 1921. He commenced practicing medicine at Calais, then moved to Sangerville in 1925, and came to Guilford May 27, 1940 and purchased the attractive Dana H. Edes house on High street, and enjoys a large practice. The doctor was born at Calais on April 14, 1896, son of Harry W. and Nancy G. Aldrich Stuart, of Charlotte. July 6, 1922 he married Miss Ruth W. Groves, born at Milltown, Dec. 30, 1901, and graduated from Calais Academy in 1919. They have one daughter, Marilyn, born Aug. 8, 1924, and in the Guilford schools.

CLIFTON E. TAYLOR, son of William A. and Bertha Patterson Taylor was born at Parkman, Aug. 31, 1911. Graduated from Guilford High school in 1929; attended Farmington Normal school one year. Employed with the B. & A. R. R. for five years. Went to Connecticut to work in Pratt & Whitney's airplane engine factory. July 8, 1935 he married Evelyn Faye Lord, born at East Dover, June 26, 1914, daughter of Elmer and Marcia Lord of Sangerville. Children, Dawn Carolyn born March 4, 1937, and Marvin Wayne born Oct. 26, 1938.

HARLEY W. TAYLOR, millman, was born at St. Johns, N. B. March 3, 1890, son of John W. and Annie Chapman Taylor. In Dec. 1916 he married Miss Nettie Feero, daughter of

Edgar and Dora Feero and she was born at Smyrna Mills, July 12, 1900. They have nine children, Eunice, now Mrs. Louis Marsh, Francis, Harry, Elsie, now Mrs. Carl Moore, Gertrude, Hazel, Edna, now Mrs. Ivan Sanborn, Helen, and Eugene.

HELON N. TAYLOR, game warden supervisor, has made his headquarters on Oak St., Guilford, since the summer of 1941. He was born at Coplin Plantation, Franklin County, Maine, Oct. 17, 1897, the son of Lynn and Edith Butler Taylor. June 30, 1924 he married Hilda Sylvester, born at Eustis, April 19, 1904, daughter of Harry and Vera Rogers Sylvester. They have three children all born at Eustis, William Harrison, Dora Olive and Doris Marion.

MILTON P. TAYLOR, oldest son of William A. and Bertha Patterson Taylor, born at Willimantic, June 13, 1904. April 24, 1935 he married Miss Frances Watson and she was born Mar. 7, 1910. They have a son, Robert, born April 17, 1936, and a daughter, Marilyn born July 2, 1940. Mr. Taylor served three years in the field-artillery in Washington State, and two years in the infantry in Boston Harbor. He is now employed with the Guilford Textile Co. in town.

REGINALD E. TAYLOR, was born at Brownville Jct., Apr. 23, 1897, son of Neil and Nellie Parsons Taylor. Dec. 17, 1923 he married Miss Lora M. Redman, a school teacher, the daughter of Samuel J. and Bertha Redman and was born Sept. 8, 1899. Children, Patricia E., Virginia L., Neal R. and Diane C. Taylor. Mr. Taylor has been a successful insurance salesman in Guilford since October 17, 1932, and Mrs. Taylor has done considerable substitute work in the schools.

MAURICE S. THOMPSON, truck operator, son of Aratus and Minnie Bates Thompson was born at Oldtown, Oct. 4, 1898. Oct. 9, 1925 he married Miss Elida Ruth Noddin, born to Albert S. and Florence Hatch Noddin at East Corinth, Sept. 11, 1907. Children, Dorothy J., born Nov. 11, 1927; Donald A., born Sept. 3, 1929; Wayne E., born June 29, 1930; Gloria R., born Jan. 5, 1934.

MRS. ALICE C. TOMPKINS, was born at South Newbridge, N. B., in 1867, daughter of the late Dennis and Elizabeth Murphy. She was married to Charles S. Tompkins of North Hampton, N. B., who was born in 1860, son of Will-

iam and Eliza Tompkins. Mr. Tompkins was a prosperous farmer, moving here from Woodstock, N. B., in 1908 and purchasing the Harrington farm on the Parkman road. He died in Guilford village Jan. 17, 1932, and Mrs. Tompkins now resides in Guilford village. Children, Ethel M., now Mrs. Carl Martin; Henry W., and Stanley A., both married and living in Rhode Island.

ERNEST L. TONER, son of Charles F. and Emma Smith Toner, born at Auburn, Dec. 2, 1884. On June 19, 1907 married Miss Eva Littlefield of Orono. One son, Charles M. Mr. Toner graduated from the University of Maine in 1907, and has done graduate work at the U. of M., Harvard and Bates colleges. He is now superintendent of the Guilford-Sangerville-Abbot-Parkman-Wellington school district. Mrs. Toner died at Guilford, Nov. 8, 1941.

WALTER TOZIER, woolen mill employee, was born at Lewiston, son of George B. and Sadie E. Tozier, Oct. 18, 1895. Aug. 24, 1920 he married Miss Sherley M. Wyman, born at Monson, Aug. 25, 1898. Children, Marilyn O., born Oct. 12, 1927; David W., born Oct. 17, 1928; Josephine H. E., born Nov. 22, 1929, and George P., born Sept. 20, 1939. Mr. Tozier is a veteran of World War I, serving in Co. F., 103rd. Infantry, 26th Yankee Division; and Mrs. Tozier is a Past President of Frank R. Conner Post 119, American Legion Auxiliary. They are affiliated with the Methodist church, and Mrs. Tozier is a member of the choir.

KENNETH W. TRIPP, son of Lewis J. and Mura (Roberts) Tripp, born at Abbot, July 3, 1913. Graduated from Abbot High school in 1931. Mr. Tripp did clerical work until January 1, 1942 when he took over the "Gold Nugget" lunch business on Elm street. Oct. 3, 1934 he married Miss Maxine M. Campbell of Guilford who was born Oct. 19, 1912. They have one daughter, Beverly Nan, born Jan. 14, 1937. Mrs. Tripp was a graduate of Guilford High school in 1929.

HAROLD W. TROY, son of William M. and Etta L. Green Troy was born at Sebec, March 16, 1900. March 7, 1923 he married Miss Beulah Bragdon, daughter of Milton A. and Maude A. French Bragdon, and was born Dec. 25, 1905. They have one son, Milton W., graduated from Guilford High in 1941 and now attending the Becker Business College at Worcester, Mass.

WILLIAM M. TROY, a filer with the Hardwood Products Co., was born at Sebec, May 17, 1874, son of Andrew and Mary P. Robinson Troy. He married Miss Etta L. Green on Dec. 24, 1898, who was born to Andrew L. and Laura Glidden Green at Barnard, Sept. 22, 1880. Mrs. Troy died at Guilford, June 22, 1942. They had one son, Harold, married and living at Guilford.

FREEMAN R. TRUE, millman, son of Aaron and Irene Foster True, was born at Parkman, Mar. 17, 1898. June 30, 1928 married Miss Flora Perkins, daughter of Herbert and Myrtle Downs Perkins and was born at Parkman, Sept. 17, 1903. One son, Richard Aaron True.

CHARLES P. TURNER, only son of the late Zadoc L. and Jennie Piper Turner, was born at Guilford, Jan. 20, 1874. He graduated from Guilford High school in 1895 and attended Comers Commercial College, Boston. He then entered the office of the Piscataquis Woolen Co., in which Company his father was a heavy owner, and remained in that office as bookkeeper and office manager until 1918. Oct. 5, 1903 Mr. Turner married Miss Bessie Shepherd, born to Joseph H. and Flora Williams Shepherd at Dexter, Apr. 28, 1880. They have two daughters, both born in Guilford, Miss Flora J., and Barbara E. now Mrs. Glenn Jackson Buck. In August, 1923, the family moved to Pasadena, Calif., where they purchased a very desirable home, and Mr. Turner has a very congenial position as caretaker of the grounds of a nearby public library. There are now two grandchildren, Patsy Lea, born Feb. 18, 1938 and Robert Glenn, born Jan. 22, 1940.

PERLEY W. WALKER, cemetery caretaker since 1921, and assistant to the undertaker, was born at Brighton, Dec. 9, 1868, son of Peter and Nancy Kelley Walker. He married Addie J. Hilton on Aug. 13, 1893, and she was the daughter of Gardner and Jane Ames Hilton, born at Monson, Feb. 28, 1873. They had five children: Charles P., died Dec. 16, 1918; Harold A., a veteran of World War I; an infant who died at birth; Paul and Nancy. Harold A. married Golda Page and they had two children, Nancy and Harold. Harold A. Walker died in Massachusetts Dec. 14, 1938.

RALPH V. WESTON, a guide and millman, son of Irving and Annie B. Conner Weston, born at Willimantic, May 25, 1899.

On Sept. 25, 1933 he married Miss Vera A. Rose, daughter of Eldorus and Emma Knowles Rose, and was born Dec. 16, 1909. Children, Donald L. and Marilyn A. Mr. Weston graduated from Monson Academy in 1918, and Mrs. Weston graduated from Guilford High in 1929 and from Farmington Normal School in 1931. Mr. Weston also enlisted in the R. O. T. C. in World War I.

CLARENCE M. WEYMOUTH, born to Frank H. and Victoria Ladd Weymouth at Abbot, Aug. 21, 1875. In early life Mr. Weymouth operated a store and bicycle repair shop; then he did plumbing work for several years. In more recent years he has been in demand for particular jobs of carpentry work. Dec. 6, 1901 he married Miss Cora V. Fitzsimmons, who was born Aug. 9, 1885, and died Feb. 2, 1935.

JOHN POWERS WHITE, born Nov. 28, 1903 at Danforth. Parents Arey C. White and Loantha M. (Powers) White. Educated at Bangor High School Worcester Academy 1922, Coburn Classical Institute 1923, Boston University Pre-Law Course, Boston University Law School 1927. Married Charlotte F. Hudson Oct. 29, 1927 at Guilford. Children, Mary Loantha White, born July 29, 1929 at Guilford. James Henry Hudson White, born Apr. 20, 1932 at Guilford. Betsey Louise White born June 5, 1937 at Guilford. Admitted to practice of law, Maine Bar, Apr. 1927, Massachusetts Bar, Nov. 9, 1934, Federal Court for District of Maine, 1929. Associated with the now Justice James H. Hudson of the Supreme Judicial Court of Maine, 1927-1930. Engaged in individual law practice from 1930 to date. Made specialty in Probate Law work. Piscataquis County Attorney for 3 terms 1933-1939; elected, Republican. Appointed Judge of the Piscataquis Municipal Court by Gov. Lewis O. Barrows on Dec. 21, 1938 with term to begin Jan. 2, 1939. Now serving as Judge with term to expire Jan. 2, 1943. Since 1930 has been Attorney for the Guilford Trust Company and each year Attorney for between seven and nine towns and plantations in the County. Member of Piscataquis and Maine State Bar Associations. Director and on Executive Board of Guilford Trust Company. Past Trustee of Guilford Memorial Library. Trustee of Guilford and Sangerville Methodist Churches. Past Chairman and a present member of the Guilford School Board. Member of the following fraternities and clubs: Phi Kappa Epsilon, Lambda Chi Alpha, Phi Delta Phi (Honorary Legal), Masons

(St. John's Commandery), Annah Temple of Mystic Shrine, Piscataquis Valley Club. Moved to Guilford and made residence here since July 1927.

JOHN F. WILLEY, second child in a family of fifteen children, of the late Margaret Grattan and Charles H. Willey, born at Milo, Sept. 6, 1893. Made his home with the late Martin H. Jackson at Sangerville for seven or eight years and attended school there. Married Miss Myra Stewart of Pittsfield, on June 11, 1922. Children, Alice, John Jr., and Rodney, all in the Guilford schools. He has two daughters, Mrs. Hector Hebert of Dexter, and Miss Ruth Willey of New York City, by a former marriage. Mr. Willey formerly was a woolen mill weaver; later a brakeman on the Canadian Pacific Ry. four years, and for the last eight years has been a policeman at Guilford.

EDWIN RUTHVEN WILLIAMS, son of John S. and Helen Montgomery Williams, was born at Guilford, Mar. 21, 1907. He was graduated from Guilford High in 1924, and from the University of Maine in 1931. In college he was a member of the Phi Gamma Delta Fraternity, and is a member of Mt. Kineo Lodge of Free Masons. Mr. Williams has been employed in the Guilford Post Office since 1933. On July 6, 1940 he was married to Miss Eleanor A. Hathaway, daughter of the late John D. and Ruth L. Hathaway. Mrs. Williams was born at Columbia Falls, May 26, 1907. She is a graduate of Colby College, being a member of the Class of 1930, and is also a member of the Sigma Kappa Sorority. Son, John Edwin, born July 24, 1941.

JOHN S. WILLIAMS, son of Norman Smith and Martha Ann (Haynes) Williams, was born at Monson, Maine, July 24, 1862. He was educated in the Public Schools of Monson and Monson Academy; graduated from the University of Maine in 1887. Read Law in the office of the late Henry Hudson, later attended the Boston University Law School and graduated in the Class of 1890. He was admitted to the Bar in Dover-Foxcroft, Piscataquis County, in Sept. 1890 and began active practice in Guilford, Maine, which he still maintains. He taught school between College terms and his attendance upon Law School, and was Supervisor of Schools in the town of Guilford for a period of ten years; later a member of the School Board as well as being on the Board of Selectmen for a period. He organized the Guilford and Sangerville Water Company which was later incorpor-

ated under the name of the Guilford and Sangerville Water District of which he was President, and remaining such until that Company was sold to the present Water District. He has always been active in political life, lining up with the Democratic Party. Under President Cleveland in 1893 he was appointed Internal Revenue Collector for the Maine District, and under the Woodrow Wilson Administration was Post Master in Guilford. He has been a delegate to three National Conventions—at Baltimore in 1912, Chicago in 1932 and Philadelphia in 1936. Mr. Williams is a member of the Mt. Kineo Lodge of Free Masons; of Piscataquis Chapter, Royal Arch Masons, Dover-Foxcroft; also a member of St. John's Commandery, Knights Templar of Bangor. In religion he is a member of the Guilford Universalist Church. On Sept. 25, 1897 he was united in marriage with Helen Katherine Montgomery, daughter of the late Rev. Hugh and Anna Montgomery of Marblehead, Mass. Mrs. Williams was born July 10, 1870. She attended the Common Schools in Norwich, Conn., was graduated from Worcester, Mass. High School in 1889, and from Boston University, C. L. A. in 1893. She is a member of the Guilford Methodist Church, has been interested in all town activities, as well as being Past President of the Woman's Club, the Order of the Eastern Star and Church organizations. Children, six sons and one daughter.

Hugh Montgomery, Locomotive Engineer, Hagerstown, Md.
John Haynes, Deceased Jan. 6, 1939.
Roger, Refrigeration Mechanical Engineer, Boston, Mass.
Victor Francis, Lawyer, Louisville, Ky.
Matthew, Lawyer, Dover-Foxcroft.
Edwin Ruthven, Post Office Clerk, Guilford.
Helen Anne (Mrs. Roscoe G. Palmer) Pittsburg, Pa.

Mr. and Mrs. Williams also have seven grandsons and seven granddaughters.

MATTHEW WILLIAMS, attorney at law, with offices at Dover-Foxcroft, was born to John S. and Helen K. Montgomery Williams at Guilford, Apr. 10, 1906. Graduated from Guilford High in 1924, University of Maine in 1928. Taught school for six years then studied law in the Peabody Law School at Portland. Mr. Williams married Miss Ruby M. Carlson of Monson on Oct. 4, 1930, who was born to Hugh and Astrid Carlson June 16, 1907. They have two children, Dione Kendall, (niece to Mrs. Williams) and Matthew Carlson Williams.

RALPH M. WILLIS, manual training teacher at Guilford since 1936, graduated from Frederick Robie Junior High in 1930, from Gorham High in 1933 and from Gorham Normal in 1936. He is the son of Morse and Adma Douglass Willis and was born at Gorham, Aug. 10, 1914. Dec. 25, 1937 he married Miss Bertha M. Bridges, born to James and Lyla Bridges at Newfield, Nov. 8, 1916. They have a son, Ralph Bridges and a daughter, Adma Jane.

ISAAC A. WILSON, weaver, was born at Cloverdale, N. B., May 9, 1893, son of Stephen B. and Ruth Steeves Wilson. Oct. 15, 1913 he married Miss Queenie B. Pynes, daughter of Os and Bell Brown Pynes of Fairfield, and she was born Oct. 13, 1895. Children, Aubrey P., Kenneth S. and Louanne R.

KENNETH S. WILSON, millman, born at Sangerville, May 11, 1918, son of Isaac and Queenie B. Pynes Wilson. Feb. 11, 1939 he married Miss Mildred Mann, daughter of Ora E. and Lou A. Mittion Mann of Peticodiac, N. B., and born Jan. 7, 1919. Mr. Wilson graduated from Sangerville High in 1937 and Mrs. Wilson from Foxcroft Academy the same year. They have one son, K. Brent, born Dec. 16, 1940.

RAYMOND C. WISE, son of William E. and Lillian Sears Wise, born at North Guilford, Nov. 1, 1898. He graduated from Guilford High in 1917 and on Nov. 3 of that year married Miss Barbara Applebee born to Wm. Hartwell and Addie Grover Applebee, June 21, 1898. She graduated from Guilford High in 1916. They have two daughters, Vivian, married Milton Bartlett, and they have a daughter, Linda Jean; Neota, married Ashley Draper, and they have a daughter, Ashlie Ann. Mr. Wise operates a large farm at North Guilford.

FRANK U. WITHAM, was born to the late John R. and Mary Hoyt Witham at Abbot, Feb. 16, 1877. June 14, 1904 he married Miss Maude Drake of Parkman, born May 21, 1882. Children, Herbert Lloyd, born 1906 and died 1924; Paul Francis, born 1921 and died 1925; Constance, now Mrs. William A. Brewster, born 1910. The Brewsters have a daughter, Joan Ayer, born 1940. Mr. Witham has been a progressive business man; starting in the plumbing and heating business at Greenville, then for seventeen or eighteen years conducted a hardware and plumbing business at Guilford. In more recent years he has been a buyer and

shipper of pulpwood, also operates a house-finishing mill. He is a director of the Guilford Trust Co. They are members of the Universalist church. Mr. Witham has a sister, Miss Clara Martha Witham, born in 1872, living in town.

CLINTON A. WOODARD, manager of the Standard Brands Agency at Guilford, was born at East Dover, Nov. 19, 1902, son of Pearl A. and Sarah Chase Woodard. Sept. 1, 1922 he married Miss Louise Andrews, daughter of Ernest and Faustena Andrews, and she was born at Bingham, Feb. 9, 1903. Both graduated from Bingham High in 1922. They have had eight children, Marilyn, Merle, Lorraine, Roger, Loretta, Carlton, Dale and Paula. Mr. Woodard has made his headquarters in Guilford since July 1, 1938.

DANVILLE L. WYMAN, millwright, was born at Kingsbury, Jan. 5, 1873, the son of Charles H. nd Maria Huff Wyman. He married Miss Maude Barnes of Monson, the daughter of James and Mary Barnes, born May 10, 1878, died April 11, 1936. They had four children, Sherley born Aug. 25, 1898 and married Walter Tozier; James born Jan. 14, 1905 and married Yvonne Pinnette; Aderline born Aug. 15, 1910 and married Byron Holbrook; Helen born Oct. 9, 1912 and married Walter Taylor. June 7, 1941 Mr. Wyman married Gertrude Kimball of Monson and they reside in Guilford.

LEWIS A. ZANDE, woolen mill fireman, only son of Angie and Cassie Boober Zande, born at Guilford, Sept. 15, 1913. May 7, 1938 married Miss Lillian E., daughter of John and Ethel Zande and born at Dorchester, Mass., Oct. 22, 1914, and graduated from Whitman, Mass. High school in 1933. Mrs. Zande is Noble Grand in the Guilford Rebekah Lodge.

MUSICALE

Under the Director of
Cpl. Alden Amos Delano

Methodist Church **March 20, 1942**

Rev. Hayward S. Thomas, Pastor

1. *Overture, Merry Wives of Windsor — Nicolai
   Mrs. Brewster and Mr. Delano
2. Pirate Dreams — Huerter
   Vocal Trio
3. *Serenade — Drigo
   *Russian Dance — Hartmann
   Mrs. Fortier
4. Ritual Fire Dance — DeFalla
   Mr. Delano
5. *By the Beautiful Blue Danube — Strauss
   Ensemble
6. *Marche Slav — Tschaikowsky
   Mrs. Brewster and Mr. Delano
7. Surely the Time for Making Songs has Come — Rogers
   Marigolds — Klem
   Mrs. Field
8. Adoration — Borowski
   Mrs. Brewster
9. *Joyous Spring — Strauss
   Ensemble

*Arranged by Mr. Delano

Organist: Constance Witham Brewster

Pianist: Alden Amos Delano

Violinist: Eda Franklin Fortier

Trio: Dona Field, Soprano
Sherley Tozier, Contralto
Marion Thomas, Alto

This Program is Respectfully Dedicated to the Men of Guilford who have Responded to the Nation's Call to Service:—

Ralph Thomas Baker
Cleo Merton Bishop
Reginald P. Chamberlain
Linwood L. Colson
Charles Nelson Dodge
Robert A. Drinkwater
Richard I. Hodgdon
Ralph Kenneth Jackson
Earl William MacDougall
Millard James Meservey
George Melvin Page
Harold Linwood Priest
Leonard B. Stymiest
Keith Leroy Washburn
Edmond E. Bennett
Stanley B. Campbell
Anton W. Colson
Webber H. Davis
Alden Amos Delano
Philip E. Earley
Wilmer Elwin Hussey
Howard L. McDonald
Joseph C. Morin
Clayton Baxter Orff
Francis C. Prescott
Malcolm I. Richards
Harry Miles Taylor
Alton H. Whittier
Harold Franklin Ruksznes

Discharged:

Gordon Stanley Knowles
Clyde Vincent McKusick
Calvin Almont Sinclair

Your Offering tonight will go to a Fund that will provide Flags for the Church in Honor of these men.

NOTE: So many men have left since Mar. 20th and are now leaving so fast that no list would long be up to the minute.

GUILFORD HIGH SCHOOL GRADUATION, JUNE 11, 1942

Community Theatre

Theme of Graduation: "Inter-American Friendship"

Class Motto: "Victory is Ours Forever"

Class Flower: Pink Rose

Class Colors: Pastel blue and rose

Class Roll:

Glen Burgess
Audrey Crafts
Mary Cunningham
Gail Currie
Lawrence Dean
Edith Edes
Donna Gorman
James Herring
Harding Hibbard
Dana Knowles
Edwin Knowles
Gloria Lombard
Barbara Matthews
Christine Michaud
Veda Morin
Byron Norton
Irene Page
Karlene Page
Crystal Perkins
Clair Ruksznes
Laura Seile
Alda Stewart
Marilyn Stuart
William Taylor

Music, "Serenade" Widor

The Trio

Processional, "Pomp and Circumstance"
Invocation — Rev. Gordon Newell
Salutatory, "Education for Friendship"
Mary Cunningham
First Honor Essay,
"Inter-American Relations, Past and Present"
Gloria Lombard
Second Honor Essay,
"The Pan-American Highway"
Edwin Knowles
Music, "A Dream" — J. C. Bartlett
Address to Undergraduates — Dana Knowles
History — Veda Morin
Prophecy — Donna Gorman and James Herring
Class Will — Barbara Matthews
Music, "Voice of Spring" — Joh. Strauss
Gifts — Edith Edes and Glen Burgess
Class Poem — Christine Michaud
Valedictory, "The Americas Look Toward Victory"
Audrey Crafts
Presentation of Awards National Honor Society
Principal Philip Clark
Presentation of Diplomas — Supt. E. L. Toner
Class Ode — Senior Class
Benediction — Rev. Joseph Griffiths
Receiving Line

GOLDEN LINK REBEKAH LODGE NO. 37 was instituted May 7, 1891 with thirty-seven charter members. The first officers were:

Noble Grand,	Minnie Elliott
Vice Grand,	Ella Edes
Secretary,	Ernestine Hale
Treasurer,	Sarah Bennett

The present officers are:

Noble Grand,	Lillian Zande
Vice Grand,	Margaret Martin
Secretary,	Mildred Cunningham
Treasurer,	Karlene Rogers

Everett and Leucretia Curtis named the Lodge "Golden Link".

VALLEY GRANGE NO. 144, P. OF H., organized Apr. 10, 1875 in No. 1 schoolhouse at Lows Bridge, with 32 Charter Members. May 7, 1875 the Grange moved to the Town House, Guilford Center, which was bought later. In 1906 our present hall was built, and in 1936 an addition was built for a stage. The following have served as Masters:

Lendall Whittier	Rena Fairbrother
Eugene Wharff	Maurice Fairbrother
Elmer Fairbrother	Clinton Herring
Ernest Conner	Leslie Conner
Gilbert Wilkins	Charles Howard
John Roberts	William Pearson
Elton Burgess	George Edes
Everett Conner	Raymond Herring
Eliphlet Beal	Zelda Davis
Eugene Stoddard	Eva Burgess
Edwin Davis	Dorothy Herring
Harold Straw	

Rena E. Fairbrother
Bernice Conner
Maurice E. Fairbrother
Committee

RAILROADS

The Bangor & Piscataquis railroad was operating between Oldtown and Dover via South Lagrange in 1869. Reliable history states that it was completed into Guilford late in 1871, to Monson Jct. (Abbot) in 1875, to Blanchard in 1877 and thence to Greenville Jct. in 1884. Originally, it appears to have been built "broad guage" of five feet and six inches wide, but in 1877 was changed to standard guage of four feet and eight and a half inches. The Bangor & Aroostook R. R. Co. was organized Feb. 17, 1891, and then took over the old B. & P., which then included the tracks from Oldtown to Greenville via South Lagrange, and the branch from Milo Jct. (now Derby) to Katahdin Iron Works.

In the old days of the B. & P. it seems to have been the custom of the railroad management to appoint as Station Agents along its line a prominent business man of the town, and so from the time that the railroad commenced to operate in Guilford, and until April 1, 1894, Mr. Henry Douglass was the Station Agent at Guilford. He usually hired some local man to do the routine work, as his services were of more value in other directions. Albion W. Ellis, William M. Beal and Howard W. Hussey were some of the men who did station work for Mr. Douglass. There were no telegraph instruments in the station, but there was a set in the H. Douglass store, and David Pearson, a clerk, did what telegraph work there was done.

There was no telephone system in town, and so if any one including the Agent himself wanted any information as to the whereabouts of a train, he had to get it from the Douglass store the best way he could. Frank W. Keniston took charge of the station from April 1, 1894 until January 1919, and at the very first moved the telegraph instruments to the railroad station. The next permanent Agent was Aubrey G. Purdy and he remained until late in December 1932, when he was promoted to Supervisory Agent at Millinocket. He died there very suddenly in May 1933. Mr. Keniston returned to Guilford as Agent Jan. 4, 1933 and remained until he voluntarily retired March 31, 1939. In April of that year Daniel G. Currie took the Guilford station and in October 1942 is still on the job. Through the years until about 1932 there was an early morning and late afternoon passenger train in each direction through Guilford, besides a local freight train each way. Until the Maine Central built their line into Rockwood the summer business at Kineo was taken care of by a train (the best on the road at that time) that passed down through Guilford about 12:45 P.M., and returned from Boston

connections about four P.M. This train made no regular stops between Dover and Greenville except at Guilford. Until long after 1900 the night train from Bangor was due as early as 6.15 on some schedules, to as late as 7.45 on others, and before the advent of the automobile and moving pictures, a sizeable crowd was on hand practically every night to "see the cars come in."

Guilford people were liberal travelers, so the united group of passengers and sight-seers made the Guilford station area the busiest place in town in the evening.

Until the late nineties, all locomotives on this branch were fueled with hard wood. At certain stations there were sheds filled with wood for engine fuel and passenger car heating, and Guilford was one of those places. The long wood shed stood on the South side of the main line about opposite the old Stevens homestead (now George Rogers place). Also there was a wooden water-tank about mid-way of the wood shed, and the water was pumped into the tank from the brook back of the Rogers house, by windmill power. During this period of time the railroad along Water street was on the same grade as the highway, and the highway itself was considerably lower than it is now; so there was a real sag in both the highway and the railroad track between the lower end of the woolen mill and the River street crossing. In those days the Water Street sidewalk was on the south side of the street next to the railroad tracks; not a very desirable situation. Later, the bank along the north side of the street was cut back and the sidewalk changed to that side of the street.

Until 1906 there were two large storehouses, owned by H. Douglass Co. and M. & J. Hudson respectively; also two sets of dwellings on the "flat-iron" lot west of the station. One dwelling was the house now occupied by Guy K. Hayden; the other is the Samuel Bodfish house and ell.

Some years ago the storehouses were moved over on Blaine Avenue. One was torn down a few years ago, and the other one has been taken down this summer. The railroad paid a good price for the land, intending to build a modern station and yard, but because of changing conditions those improvements did not materialize.

SANGERVILLE BIOGRAPHIES

CHESTER L. BARROWS, was born at Sangerville, April 30, 1881, son of Charles E. and Nellie Johnson Barrows. July 28, 1904 he married Miss Effie A. Clark, daughter of Luther and Jessie Perry Clark and she was born at Sherman Mills, Sept. 16, 1877. Mr. Barrows has been employed as telegraph operator and Station Agent for the Bangor & Aroostook Railroad Co. since June 2, 1903. After five months apprenticeship in the station at Sangerville under the instructions of Justin Bates, Station Agent, he was sent to Mars Hill as Assistant Agent. After being there five months he was assigned as Station Agent at Winterville, remaining there until he was assigned Station Agent at Winterport on Nov. 17, 1906, where he is still employed—Oct. 7, 1942. Mr. Barrows is a Past Master of Howard Lodge No. 69, A. F. & A. M., and for the past two years has served as Secretary; and has served three different years as Worthy Patron of Cushing Chapter No. 84, O. E. S. He is a Past Noble Grand of Garfield Lodge No. 99, I. O. O. F., and very active in all community entertainment affairs. Mrs. Barrows has served two different years as Worthy Matron of Cushing Chapter No. 84, O. E. S. She has served as Grand Warden and as District Deputy Grant Matron of the Grand Lodge of Maine. Has served two different years as Noble Grand of Mizpah Rebekah Lodge No. 62. Also active in the different branches of Defense work and in all community affairs. Previous to her marriage she taught ten years in the public schools of Sherman, including two years at Sangerville.

HAROLD E. BUZZELL, garage proprietor, Sangerville, was born at Abbot, Dec. 18, 1898, son of James E. and Lillian E. Bailey Buzzell. Nov. 24, 1923 he married Miss Ethel J. Strickland, daughter of Aaron and Elizabeth Strickland, and born at Newfoundland, July 9, 1900. Children, Sidney E., Norman W., and Sterling J.

JAMES FREDERICK CRAIN, Jr., farmer, was born at Caribou, Feb. 17, 1904, son of James F. and Mary E. Wakem Crain. Aug. 1, 1925 he married Miss Marion Skillings, daughter of

Harry and Ethel Page Skillings and she was born at Sangerville, Dec. 28, 1905, and graduated from Guilford High school in 1924 and now one of the telephone central operators at Guilford. No children.

JOHN H. CRAIN, farmer, son of James F. and Mary E. Crain was born at Caribou, July 23, 1902. Nov. 4, 1927 he married Miss Eldie A. McKever, daughter of John F. and Clara N. McKever and born at Ludlow, Nov. 14, 1907. They have one son, John F. Crain, born Aug. 9, 1928.

DAVID M. EDES, for several years a farmer, is now in the trucking business. He married Eva E. Jackson of Willimantic, June 20, 1903. Mr. Edes was born in Greenville, May 18, 1878, son of Charles S. and Laura Mitchell Edes. Mrs. Edes was born at Willimantic, June 20, 1881, daughter of Joseph T. and Ellen Hathaway Jackson. They have four children, (1) Laurice Irene, born Dec. 2, 1905, married Earl Merriman of Waterville, July 3, 1927. They have Robert Earl, born June 3, 1929; Ruth Elaine, born June 15, 1931; Frank Alan, born Dec. 21, 1932 and Richard, born Nov. 27, 1934. (2) Horace Milton, born Apr. 10, 1906; married Charlene Ellis of Guilford, Dec. 24, 1930. They have Dianne Elizabeth, born July 2, 1931; Meredith, born Sept. 20, 1933 and David Mitchell, born Feb. 22, 1936. (3) Orville Jackson, born Sept. 5, 1907, married Dorothy Crosby of Bangor, Dec. 20, 1934. They have John Crosby, born Apr. 24, 1936 and Linda Jane, born Feb. 28, 1940. (4) Ruth Harriette, born Apr. 9, 1912, married Frank Hatfield of Sangerville, Sept. 20, 1930. They have Jean, born Dec. 5, 1934 and a daughter born Oct. 5, 1942.

WILLIAM A. HALL, son of Judson W. and Johanna Murphy Hall, was born at Lynn, Mass., Mar. 16, 1888. He graduated from Sangerville High school in 1910, and on Apr. 26, 1913 married Miss Carrie Foley, daughter of Edward J. and Lizzie Hanson Foley, born Dec. 10, 1894. Children, Gordon W., Irene, now Mrs. James Youmans, Brewer; Dorene and Elaine. Mr. Hall has driven the truck and attended to the handling of freight to and from the Oldtown Woolen Co., for many years.

MARTIN H. JACKSON, farmer, son of Asa and Nancy Knowlton Jackson, was born at Sangerville, May 1, 1840. He married Cordelia E. Carsley who was born to Freeman and Almeda Carsley at Sangerville, Nov. 15, 1842. Mr.

Jackson died Sept. 1919, and Mrs. Jackson died in Dec. 1927. They had three daughters, Bertha, died at age of seven years; Meda, married George Cimpher, and Alice M., a bookkeeper, lives on the old homestead at Sangerville.

CHESTER C. MOULTON, automobile salesman, born at Sangerville, Nov. 13, 1895, son of James E. and Mary A. Holbrook Moulton. Nov. 11, 1916 married Miss Susie Alta Richards, daughter of Clarence E. and Adria J. Edgerly Richards, and born May 10, 1891. Children, Clarence C., Virginia, now Mrs. Robert Zimmerman; and Verna, in school. Mr. and Mrs. Zimmerman have three children, Mary Jane, Robert Marley and Ronald Moulton.

B. M. O'BRIEN, was born in Westchester, Nova Scotia, Sept. 15, 1891. His parents were Thomas and Mary Jane O'Brien. He attended Truro Academy, and Baltimore College of Dental Surgery. In 1918 married Margaret Purdy of Westchester, Nova Scotia, and they have two children, Arlene, born in 1922, and Harold, born in 1929. Dr. O'Brien is a veteran of the first World War; later served as 1st Lieutenant for fifteen years in the Dental Reserve Corp. He practiced dentistry at Sangerville from 1915 to 1928, and ever since then has practiced at Guilford.

LYNN D. PRIEST, unmarried, son of Horace E. and Sarah Clifford Priest, born at Sangerville, March 5, 1904. Graduated from Sangerville High in 1923 and has been employed by the Bangor & Aroostook railroad as trackman since Sept. 1928.

FRED S. RAMSEY (P. O. Guilford), woolen mill spinner, was born at Houlton, Feb. 3, 1884, son of Daniel and Albina Steele Ramsey. Jan. 22, 1912 he married Ethel Page Skillings, daughter of Leonard and Mary Palmer Page. Children, Gordon W., married. Mrs. Ramsey has a daughter, Marion, now Mrs. Frederick Crain, by a former marriage.

ELMER S. ROGERS, (P. O. Guilford), millman, son of Walter and Lucia Rogers, was born at Abbot, Nov. 5, 1871. On July 3, 1901 he married Miss Edith Frost, daughter of Mr. and Mrs. Hazen Frost, and born at Elliottsville. She died at Guilford, Apr. 2, 1924. Their children are Doris V., now Mrs. Joseph Stewart, and Otelia M., now Mrs. Richard Race.

EUGENE V. ROLLINS, son of Fred E. and Ardelia Parsons Rollins, born at Sangerville, Nov. 26, 1891. Nov. 26, 1912 he married Miss Doris P. Dow, daughter of Sandy A. and Maude E. Cross Dow, and she was born at Sangerville, Sept. 11, 1891. They have one daughter, Maud Doris, born Apr. 22, 1921. Mr. Rollins is overseer in the woolen mill, has been Town Clerk since 1920 and does some insurance business.

OTTO RUHLIN, overseer of finishing in woolen mill, born City Carlstad, Vermaland County, Sweden, Apr. 10, 1881 the son of William and Hulda Ruhlin. In 1902 he married Mary Stewart Shearer of Scotland, daughter of Hugh and Susan Shearer. Mrs. Ruhlin died at Methuen, Mass., Feb. 3, 1934. By this union there were three sons, Dr. Carl W. Ruhlin, a bone specialist, formerly doing field work for the Rockefeller Foundation, but now located in Bangor. Otto N., employed in the Oldtown Woolen mill, Guilford, and Donald B., in the Technical Command of the Air Corps. July 3, 1941, Mr. Ruhlin married Susan (Shearer) Rennie, widow of John Rennie. Mrs. Ruhlin has a son, Douglass Shearer Rennie by her first marriage, and he is a railway mail clerk between Boston and New York.

CHARLES W. SANDERS, many years a merchant at Sangerville, was born at Guilford, July 23, 1869, son of Alden and Clara B. Wiggin Sanders. Dec. 30, 1903 he married Miss Cora B. Murray, daughter of Frank S. and Lovisa French Murray of Parkman and born July 6, 1872. Children, Claire Sylvina, graduated from Sangerville High in 1930, and the University of Maine in 1934. She is now doing Secretarial work at the University of Maine. The family are Universalist.

ELMER F. SMALL, accountant and office manager in the Oldtown Woolen Mill office, Guilford, was born at Biddeford, Feb. 20, 1901, son of Fred and Annie Small. He graduated from Biddeford High in 1920, from Portland University in 1924 and at ended Northeastern University two years. June 17, 1924 he married Miss Frances E. Whitney, daughter of Elmer E. and Blanche T. Whitney. They have three children, Elaine, born Jan. 22, 1926, James, born Apr. 27, 1932 and Eric, born July 9, 1935.

HERBERT L. SMART, store proprietor. Born at Parkman, Apr. 13, 1866, first son of Gustave E. L. and Hannah Ray Smart. Moved to Sangerville in 1890, where he married E. Blanche Worcester of Blanchard, Sept. 2, 1894. Hotel and Livery proprietor 1890 to 1908. Operated Meat Market 1908 to May, 1920 when partnership of H. L. Smart & Son was formed. This partnership operates general store to date. One son, Millard W. Smart.

MILLARD W. SMART, store proprietor, born at Sangerville, April 24, 1897, son of Herbert L. and E. Blanche Worcester Smart. Attended public schools at Sangerville and Foxcroft Academy graduate of 1915. Aug. 23, 1927 married Marjorie Baskett Mitchell, daughter of Joseph and Ida Baskett and born Apr. 9, 1902. Mr. Smart is a World War I veteran; enlisted July 19, 1917. Discharged Sgt. 1st Class Signal Corps Co. D, 54th Tel. Bn., Apr. 6th, 1919. Piscataquis County Commissioner 1930 to 1936. No children. Stepson, Lyndon R. Mitchell.

JAMES ARTHUR TIMONEY, former locomotive engineer, but First Selectman at Sangerville since 1936, was born to Robert E. and Bertha M. Brockelbank Timoney at Smyrna Mills, Nov. 3, 1887. Apr. 17, 1912 he married Nellie G. Grant, daughter of Henry A. and Ada Kelley Grant, born at Dyer Brook, Nov. 1, 1887. Children, Glendon E., born July 15, 1913; Louise I., born July 19, 1915, married Richard Elliott; Cecil A., born July 14, 1917; Leroy E., born Dec. 22, 1919; Geraldine, born Feb. 28, 1924, married Geo. M. Clukey; Leland E., born July 20, 1925, and Nellie G., born Dec. 26, 1928 and died same date.

HAROLD B. WILSON, Sangerville, born at Cloverdale, N. B., Sept. 19, 1898, son of Stephen B. and Ruth Steeves Wilson. Graduated from Sangerville High school in 1917. Clerked in the Marsh Drug store eight years, and for fifteen years has been proprietor of the Rexall Drug store. Became a registered druggist June 12, 1935. June 26, 1926 married Miss Vivian Stone, daughter of Clifton and Bessie Stone of Millinocket. She was born Sept. 9, 1904 and graduated from Sangerville High in 1921. Children, Nadine and Betty Jane.

BACCALAUREATE PROGRAM

Sangerville High School, 1942
Superintendent, E. L. Toner
Principal, A. H. Snow

Organ Voluntary	Barcarolle
*Processional	Narcissus
Hymn No. 1	
Scripture Reading	Rev. Gordon Newell
Solo	
Pastoral Prayer	Rev. Joseph Griffiths
Anthem	
Offertory	Melody In F
Hymn 49	
Address	Rev. Erma S. Keniston
*Class Ode	Class of '42
*Benediction	Rev. Erma S. Keniston
*Recessional	Narcissus
Postlude	Charlene Edes

*The congregation is requested to remain seated during Processional, Ode, Benediction and Recessional.

CLASS ROLL

Earle Bragdon
Daniel Carleton
Lucille Clukey
Marshal Clukey
Opal Clukey
Myrtle Davis
Roland Dexter
Keith Edgerly
Louise Grant
Norma Hill
Charles Hodgdon
LeRoy Knowlton
Lois Knowlton
Marion Larrabee
Wallace McPherson
Millard Ordway
Gertrude Priest
Pauline Ronco
Vivian Ronco
Muriel Stearns
Gerald Steeves
Geraldine Timoney

Class Motto	We finish, to begin
Class Flower	Rose
Class Ode	By Pauline Ronco

ABBOT BIOGRAPHIES

FRANK HAROLD BEANE, weaver, was born at Bingham, Jan. 24, 1895, son of Bert and Flora Fitzmorris Beane. May 20, 1917 married Lillian, daughter of Elijah and Angelia Burnes Ames, who was born Oct. 6, 1890. No children by this marriage but Mrs. Beane has a married son, Chester Lewis by a previous marriage.

ERNEST R. BICKFORD, son of Frank and Margaret Smith Bickford was born at Kingsbury, Jan. 11, 1883. March 2, 1907 he married Abbie Gerrish, born to Mark and Minnie Gerrish at Abbot, Oct. 28, 1889. Children, Eugene, Frank, Ivory, Hugh, Opal and Barbara. Mr. Bickford is trackman for the B. & A. R. R.

LEVI I. BOUTILIER, trackman on the Bangor & Aroostook since Dec. 3, 1930, now located at Monson Jct., was born at Oakfield, June 30, 1909 to Wellesley and Hattie Boutilier. He married Alda E. Race on Dec. 16, 1928, who was born to Henry and Elizabeth Race, Apr. 25, 1910. They have two children, Betty Lou and Sherley Ann.

CHARLES C. BRAGDON, woolen mill employee, was born at Monson, Apr. 12, 1882, son of Joshua M. and Rebecca Skilling Bragdon. Nov. 1904 he married Miss Eva Hardy of Guilford. She died March 23, 1934. They had three children, Roy, Phoebe and Madeline. Aug. 3, 1934 Mr. Bragdon married Mrs. Grace Philbrick of Abbot, widow of Walter B. Philbrick. Mrs. Bragdon has six children by the first marriage, Leon W., Laurine M., Linwood S., Sibbyl P., Frances M., and Guy E.

AUSTIN F. BROWN, foreman at the Leighton slate quarries, Willimantic, a branch of the Monson Maine Slate Co. Son of George L. and Carrie Davis Brown, born at Monson, Nov. 2, 1890. Dec. 24, 1912 he married Miss Adelia Parsons, daughter of Charles and Annie Westberg Parsons and born at Monson, June 17, 1897. One daughter, Sylvia D., married Lyle Macomber and they reside at Dover-Foxcroft. They have twins, William George and Betsy Ann.

FRANK A. BROWN, service station attendant, son of John M. and Wady Crouse Brown, born at Bogota, Ill., Dec. 10, 1892. Married Miss Nellie Buzzell, daughter of Oshea and Salome Drew Buzzell of Abbot and who was born July 29, 1876.

DAVID HORACE BUXTON, was born at Corinna, the son of James and Julia Gilman Buxton, Jan. 26, 1858. He came to Abbot and in 1872 established a general store which he personally conducted until his death July 23, 1941. Mr. Buxton was president of the Buxton medicine company which he founded 45 years ago and which has developed on a nation-wide basis; he was postmaster at Abbot for 42 years. He served as town clerk for 34 years, town treasurer 12 years, and represented his district in the Maine Legislature in 1902-3. He was the oldest past master of Mt. Kineo Lodge of Masons, Guilford, and when he was appointed, was the youngest in the history of the lodge, being only 27 years old. For 59 years he has been a member of St. John's Commandery, Knights Templar, at Bangor. He was a charter member of Juanita Lodge K. of P., and was made a past chancellor commander when the lodge was instituted. On April 23, 1890 he married Miss Carrie Bradman who was born at Abbot, the daughter of George and Sarah Woods Bradman, and who survives. By this union there was one daughter, Hope, who continues the business.

GEORGE W. COLE, born at Prospect Harbor, Oct. 21, 1871, son of J. Woodbury and Hannah Crowley Cole. He came to Guilford in 1904 and was employed by French & Elliott Co. May 23, 1906 he married Miss Lillian Harrington, youngest daughter of Jotham and Ruth Harrington, and born at Parkman, Oct. 9, 1875. No children. In 1909 they moved to Auburn where Mr. Cole was employed as meat cutter, and Mrs. Cole had work with the Cushman Hollis Co. In 1941 they retired and moved back and purchased the "Nichols" place in Abbot and have made an attractive home for themselves.

HENRY F. DEXTER, was born at Sangerville, Apr. 2, 1872, son of C. Gideon and Susan E. Toothacher Dexter. In 1893 he married Miss Mary E. Bridges, daughter of Warren and Marcia Putnam Bridges, and they had one son, Elmer F. Dexter. In 1907 Mr. Dexter married Margaret (Foss) Keene, daughter of Daniel and Rose Foss. She died in 1938. Mr. Dexter served his town three years as chairman of the Selectmen, and was a traveling salesman for thirty years.

THOMAS J. FITZSIMMONS, woolen mill fireman, was born at Shirley, Aug. 16, 1883, son of James and Elizabeth Routh Fitzsimmons. In 1918 he married Miss Carrie Coombs, daughter of William and Irene Coombs of Parkman. There are five children, James W., George and Donald in military service, Guy, and Elizabeth in Guilford High school.

MAURICE W. FLYNT, son of the late Llewellyn S. and Mary A. Works Flynt, was born at Abbot, Aug. 9, 1889. When a mere child he learned telegraphy at Abbot Village station, where his father was Station Agent, and where his grandfather had been Agent before that. He held operating jobs with the Bangor & Aroostook for six years, then went to the Maine Central where he has held similar positions; part of the time being train dispatcher. In 1914 he married Miss Gertrude E. Nichols of Madison. Children, Gordon, born Jan. 1916 and died at the age of 15; Mary, born Dec. 1917 and died at age of three years; Marita, now Mrs. Robert P. Burns.

GILES M. FOGG, Station Agent at Monson Jct., for the past 37 years, was born at Abbot, May 6, 1868, son of Giles M. and Charlotte Hall Fogg. July 9, 1905 he married Miss Bertha M. Warren, daughter of Rodney and Anna Bennett Warren, and she was born at Abbot, Dec. 31, 1874. Children, Charlotte, married Asa Stiles and he was accidentally killed in railroad service June 1936. Giles Millard Fogg and Warren Fogg, both unmarried and in military service. Mr. and Mrs. Fogg have a granddaughter, Millie Stiles, and grandson, Robert Stiles. Mr. Fogg is active in the Masonic, Odd Fellows and K. of P. Lodges.

GUY W. HUNTINGTON, textile worker, oldest son of Charles L. and Augusta Randall Huntington, was born at Brighton, Dec. 31, 1891. In 1913 he married Ethelyn Davis of Bangor. He has a son Walter, married Mildred Bamford, and a daughter Doris, who married William O'Connell of Boston, Mass.

MARY CUMMINGS LORD, daughter of Silas A. and Sarah A. Hildreth Cummings, was born at Greenville, Maine, Jan. 13, 1859. The Cummings family was one of the first to settle at Greenville, and the house in which Mrs. Lord was born stood in the new airport area, and has recently been moved and modernized. Mrs. Lord was first married to Prosper Alvarus Bennett of Guilford. He died May 5, 1893.

By this union there were two children, Rena A. and Silas A. Rena A., married Walter Bennett of Abbot, and they had two children, Ione Alvara, who married Gayland Moore and they had four children, Gayland Jr., Carroll W., Roderick M. and Mary A. Alvarua Frank married Norma Brown, and they had five children, Barbara A., Joyce and Joan (twins), Walter S. (died when about three months old), and Kathryn. Silas A., Mrs. Lord's second child, married Maud Mitchell of Auburn, and they had four children, Earl F., Hildreth C., (died at age of about three months), Paul E. and Gerald S. Mr. Walter Bennett died at Abbot, Nov. 21, 1935, and the son, Alvarua Frank died at Abbot, July 20, 1937. On June 4, 1895, Mary Cummings Bennett was married again; this time to Willard Lord of Abbot, and he died at Abbot, Apr. 20, 1935. No children.

LESTER S. MITCHELL, was born in Halifax County, Nova Scotia, Feb. 21, 1889, the son of Collim and Elizabeth Mitchell. Jan. 3, 1911 he married Miss Edith Perkins, daughter of James L. and Mary Fogg Perkins. Theodore (died Sept. 2, 1924); Addie (died Mar. 5, 1914); Russell J., Maynard, Elizabeth, Donna, Harriett, Seldon. Mr. Mitchell has been a trackman for the Bangor & Aroostook R. R. since 1913, the last 25 years of which he has been section-foreman.

ORA P. NORTON, was born at Wellington, June 5, 1891, son of Robert S. and Addie E. Kenny Norton. March 24, 1917 he married Miss Vera Adams, daughter of the late Charles L. and Ada H. Farnham Adams, and she was born at Abbot, Apr. 17, 1896. They have one son, Byron L., born Feb. 14, 1922; recently enlisted in the U. S. Air Corps. The Nortons operate the large farm in Abbot that Mrs. Norton's father operated for many years.

ALVAH C. PERKINS, farmer and lumberman, son of George and Louise Huff Perkins, was born at Abbot, Nov. 1, 1901. Feb. 4, 1925 he married Miss Vina Higgins, only daughter of William and Alice Smith Higgins and who was born Feb. 27, 1904. They had one daughter, Beatrice, now in school. Mrs. Perkins died at Abbot, Nov. 23, 1938. June 20, 1942, Mr. Perkins married Louise A. Crabtree, widow of the late Harry G. Crabtree who died at Abbot, Apr. 25, 1940. She was the daughter of Howard B. and Elmira Merritt Look and was born at Addison, Apr. 28, 1897. Mrs. Perkins has eight children by her first marriage, Colby W., Courtney,

now Mrs. Alonzo Collins of Guilford, Gilbert N., Howard M., Winona E., Enola H., Althea M., and Marie J. All three sons are in military service.

FLEETWOOD PRIDE, was born at Frederickton Jct., N. B., March 26, 1864, the son of Samuel Bigelow and Matilda (Phillips) Pride. He first married Capitolia Springer of Wytopitlock, and she bore him two children, Roland B. and Doris; the latter now being Mrs. Raymond Emerson of Island Falls. Mrs. Pride died in 1895. He then married Lizzie Edwards Dow, widow of Wilmont Dow of Searsport. They had a daughter, Lona, a teacher at Gorham Normal School. This Mrs. Pride died in 1918. Mr. Pride then married Inez Quigg, daughter of Nehemiah and Eunice E. Quigg of Liberty. By this latter marriage there are two promising sons: Fleetwood Jr., attending the University of Maine, and Waldon, in Guilford High school. In each instance Mr. Pride married a school teacher. Mr. Pride has had a varied and interesting business career. He enjoyed personal acquaintanceship as well as direct letter contacts with the late Theodore Roosevelt. He furnished practically all of the telegraph poles for the initial building of the telegraph lines along the Bangor & Aroostook railroad into and through Aroostook County, and was personally acquainted with every officer and contractor on the B. & A. at that time, as well as with every important business man in the city of Bangor, and Aroostook County. In 1899 he built a large long lumber and shingle mill on the Ashland branch at a point that the Railroad Company designated as "Pride's Mills". After operating eight years it burned. In 1907 he built a saw mill at Brownville, which later was sold to the Pride Lumber Co. In 1913 he erected last-block mills at Harvey Siding, in Aroostook County, also a last-block mill at Perkin's Siding, near Norcross, which operated five years. In 1918 he built a last-block mill at Oakland and operated the same until he came to Abbot in 1928 and purchased the water power here and built a mill. In 1910 Mr. Pride went with Willis R. Dresser from Houlton to St. Stephens, N. B., and together they built up the prosperous Dominion Fertilizer Co. Mr. Pride is confident that the most fascinating work he ever did was while employed with the United Shoe Machinery Co., for three years exploring for hardwoods, he walked from Moncton, N. B. to Lake Champlain, and beyond westward, into upper New

York State. At present he is busy getting out Oak, Beach, Birch and Maple ship-timber for the ship yards at Belfast, South Gardiner, Camden and other Maine ports.

JOHN FRANK ROBERTS, weaver, was born at Abbot, Oct. 1, 1893, son of John and Emma Crockett Roberts. He graduated from Abbot High school in 1912. June 14, 1919 he married Miss Pearl Crozier, daughter of Fred J. and Belle Davis Crozier and she was born June 25, 1899. She graduated from Monson Academy in 1916. For children they have, Alma B., now Mrs. Gustavus A. Jenkins; Myona G., now Mrs. Russell Mitchell, Norma F., Duane C. and Katherine E.

FOREST G. ROGERS, (P. O. Guilford), farmer, son of Walter and Lucia Simons Rogers, was born at Abbot (P. O. Guilford), May 13, 1880. Nov. 30, 1912 he married Miss Vira Kendall who was born at Willimantic, Sept. 9, 1890. Mrs. Rogers was a graduate from Monson Academy class 1908, and taught school a few years. They have one daughter, Evelyn, Graduated from Guilford High in 1934, and married Walter Spack, and they have a daughter Nancy Ann Spack and a son, Forest Hall Spack.

WILLIAM EDDIE THOMAS, Veteran of First World War, serving one year with A. E. F. in France. Dealer in wood and lumber. He was born at Centerville, N. B., July 19, 1892, son of William G. and Sarah Crabtree Thomas. He came to Abbot in 1920 and married Miss Ina H. Thomas, a school teacher, daughter of William O. and Grace Warren Thomas, and she was born at Sangerville, Aug. 16, 1894. Their children are, Blair C. Thomas, graduated from Guilford High in 1939. Attended Gorham Normal School and now working in Defense plant, Hartford, Conn. He was born at Sebec, Apr. 3, 1921. Grace M. Thomas, born at Abbot, Oct. 14, 1922; graduated from Guilford High in 1939, attended Farmington Normal and is now attending Gray's Business College at Portland.

CHARLES W. TILESTON, employed in woolen mill finishing room, was born at Sangerville, Jan. 2, 1904, son of Willis and Mabel A. Buzzell Tileston. Attended the Sangerville schools. July 21, 1928 married Dorothy Moore who was born Jan. 19, 1911, daughter of Robert and Sarah Moore of Silver Lake, N. Y. Their children are, Robert W., Leon R., and Violet M. The latter died at Guilford, Mar. 28, 1938. The family now reside in Abbot.

PARKMAN BIOGRAPHIES

CLARENCE B. FARRAR, (P. O. Guilford), woolen mill weaver, was born at Wellington, June 8, 1876, son of the late Silas P. and Lydia Staples Farrar. July 30, 1898 he married Miss Minnie B. Galusha of Parkman, and she died Mar. 10, 1928. Mr. Farrar then married Gertrude B. Bailey of Lewiston, widow of the late George M. Bailey, and she was born July 18, 1882. No children by either marriage.

BYRON E. PERKINS, printer, and active in Boy Scout Leadership, was born at Guilford, the son of George and Etta Burns Perkins, Feb. 15, 1908. Graduated from Guilford High school in 1929, and July 11, 1931 married Georgia Frances Stover of Sorrento, daughter of Mr. and Mrs. Leroy Stover, and was born Sept. 25, 1912. They have two children, Sandra Rowene age 5 years, and Craig Eldridge age four years.

ELLIS W. SIBLEY, (P. O. Guilford), now in defense work was born Feb. 16, 1892. Aug. 21, 1932 he married Eva Cookson Page, daughter of Henry and Mary Cookson, and was born at Monson, Jan. 29, 1888. Mrs. Sibley has three children by a previous marriage, Leona, married Claude Canwell; Amber, married Raymond Michaud, and George is in the 57th Coast Artillery service.

VIRGIL T. TAYLOR, tractor operator, was born at Parkman, Sept. 15, 1913, son of William A. and Bertha Patterson Taylor. Aug. 21, 1937 married Miss Vida Fowlie, daughter of of Wm. H. and Rhoda Clark Fowlie was born Aug. 2, 1920 and graduated from Harmony High school in 1937. They have one daughter, Beverly A.

ALLSTON H. WELTS, was born at Parkman, Oct. 28, 1905, son of Harry L. and Florida Bernice Whitney Welts. He was graduated from Farmington Normal school in class of 1927, and Jan. 28, 1928 married Miss Elizabeth Hodgdon, a school teacher from Portland, and born June 15, 1908. Children, Roger Allston, born 1928; Erwin Edward, born 1929; Ann Elizabeth, born 1931, Jean Marilyn, born 1933,

and Elaine Bernice, born 1935. Mr. Welts is a successful farmer, and the last few years has been associated with Melvin A. Sanborn in extensive growing and shipping of potatoes, and the raising of cattle.

DAVID B. WELTS, stone cutter and monumental worker, was born at Rome, Oct. 20, 1842, the son of Sylvester and Eliza Witham Welts. In 1863 he married Miss Julia Lovett, daughter of David and Betsey Cobb Lovett, and she was born Aug. 11, 1844 at South Portland, and died at Parkman, Oct. 17, 1915. Mr. Welts died at Parkman, Oct. 29, 1921. (David Lovett was born at Cape Elizabeth, in 1815 and died Mar. 21, 1882, and Betsey Cobb Lovett was born at Cape Elizabeth, in 1815 and died June 10, 1859). David B. and Eliza W. had eleven children, Ellen M. and Cora B., both died in early childhood. Sylvester, unmarried, born at Rome, May 17, 1867 and died at Guilford, Dec. 9, 1938. Martha E., born at Farmington, June 13, 1868, married Arthur D. Witham, and she died at Kingsbury, Apr. 19, 1895; Gertrude M., born at Dix Island, July 20, 1872, married Sewell Harmon of Abbot, and died at Abbot, Dec. 15, 1921. Bertha M., born at Rome, Aug. 17, 1876, married Silas F. Huff of Abbot, Dec. 24, 1900, now living at Guilford. John A., born at Rome, Nov. 24, 1877, married J. Maude Davis, and he died at Parkman, Apr. 11, 1931. Freeman A., born at Rome, Feb. 4, 1880, married Miss Tena Badger of Parkman, now living at Guilford. George E., born at Norridgewock, May 12, 1883, married Miss Bertha A. Trafton of Parkman, and she was born Sept. 15, 1890, and died Sept. 18, 1920. James Parker Welts, born at Abbot, Dec. 2, 1885, married Miss Nellie Trafton of Parkman and both living in Parkman; Bessie J., born at Parkman, Feb. 2, 1889, married Ora L. Hayden and both now living in Guilford village.

GEORGE E. WELTS, lumber and real estate, was born at Norridgewock, May 12, 1883, son of David B. and Julia Lovett Welts. Sept. 15, 1918 he married Miss Bertha Trafton, born to Liston and Annie Bixby Trafton at Wellington, Sept. 15, 1890, and she died Sept. 18, 1920. By this union three children were born, Hazel J., who married Kenneth Ruland of Parkman, and they have a son Warren and a daughter Alice. Doris M. married Guy Robinson, and they have one son, David Edwin and live in Hanover, N. H. Phylis I. married Wm. Lunt of Hanover, N. H., and has

a son Robert. Mr. Welts then married Edna Morrison and they had two sons, William, born in Sept., 1923 and died Apr. 5, 1932, and Lloyd, born May 7, 1925, and in school.

HARRY L. WELTS, farmer, was born at Rome, Jan. 1, 1880, son of the late James Parker and Nellie May Holbrook Welts. Nov. 4, 1904 he married Miss Florida Bernice Whitney, daughter of the late Ansel S. and Elizabeth Ames Whitney and born at Parkman, Sept. 9, 1886. They have five children, Harry Allston, Aldine, married Chester Farrar, Minnie, married Carroll Bridge, Nellie, married Herbert Galusha, and Donna, attending Guilford High school.

ALBA O. WHITE, (P. O. Guilford), a tractor operator, was born at Wilton, Mar. 23, 1914, the son of Carl C. and Flora Cook White. Apr. 27, 1935 he married Miss Eunice Bachelder, daughter of Vane and Rosa Ross Bachelder, who was born at Langtown, Sept. 24, 1919. They have five children, Roselette, Melvin, Berton, Eugene and Leana.

FOREST C. WHITE, (P. O. Guilford, R.F.D.), truck driver, son of Carl C. and Flora Cook White was born at Stratton, June 30, 1921. Nov. 23, 1940 he married Miss Florence Darling, born to Arthur and Helen Tripp Darling at Oakfield, N. Y., Feb. 7, 1924. They have two sons, Clifford and Richard. These two families, Forest and Alba White, live on the William Taylor farm.